

CLAIM OF BENEFICIAL USE

TRANSFER T-10772

MAP 1 OF 2

TOWNSHIP 26 SOUTH, RANGE 5 WEST, W.M.

Douglas County Oregon

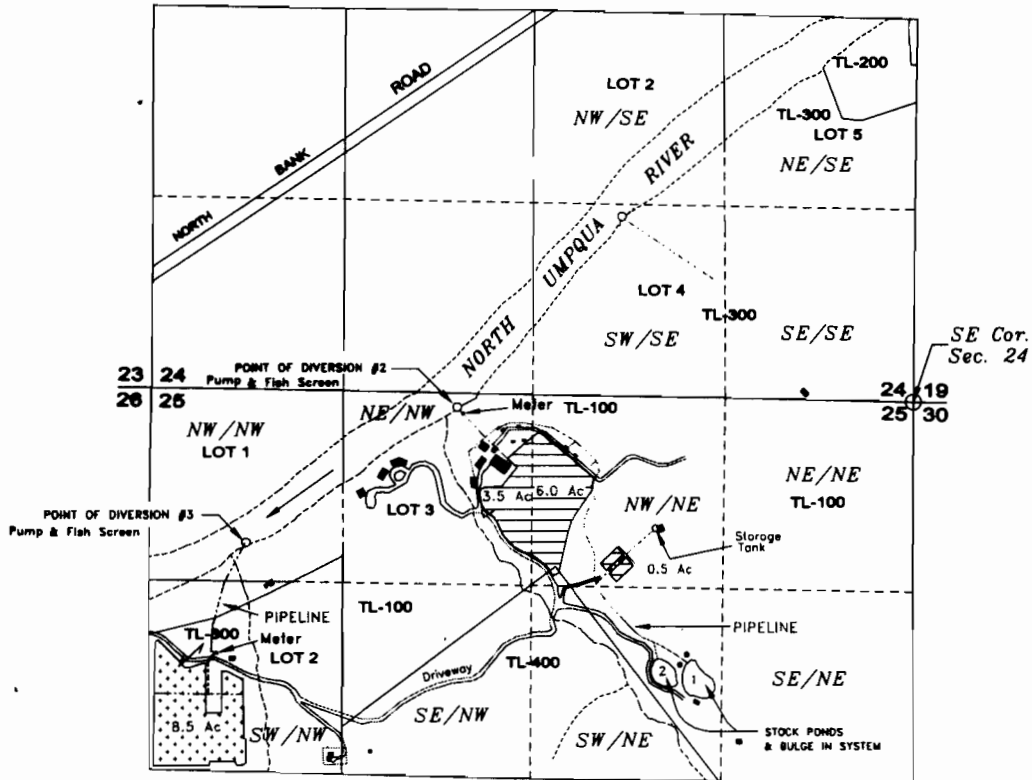

- Point of Diversion #2 - Lot 3 (NE/NW) Section 25, T26S, R5W, W.M. 100 feet South and 3130 feet West from SE corner section 24
- Point of Diversion #3 - Lot 1 (NW/NW) Section 25, T26S, R5W, W.M. 1040 feet South and 4580 feet West from SE corner section 24

IRRIGATION

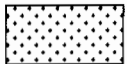

8.5 Acres - CERT. 82929

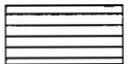

10 Acres - CERT. 80761

FOR:
James W. & Jane P. Ratzlaff
391 Stillwater Road
Roseburg, OR 97470

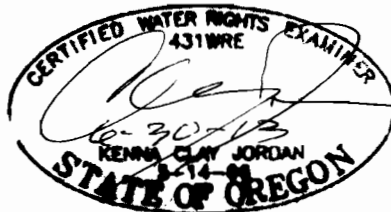

NORTH

RECEIVED
WATER RESOURCES DEPT
SALEM, OREGON

Scale

1 inch = 1320 feet



This map is not intended to provide legal dimensions or locations of property ownership lines

Base map prepared using:
COBU map for Certificate 82929
Assessor maps and 2005 FSA
aerial photo overlay

Drawn 1/31/2011, n.e.d.
Rev-1, 1/27/2012, n.e.d.
Rev-2, 2/12/2012, n.e.d.

JORDAN ENGINEERING
460 JORDAN LANE
ROSEBURG, OR 97471
(541) 673-1931

CLAIM OF BENEFICIAL USE

TRANSFER T-10772

MAP 2 OF 2

TOWNSHIP 26 SOUTH, RANGE 4 WEST, W.M.

Douglas County Oregon

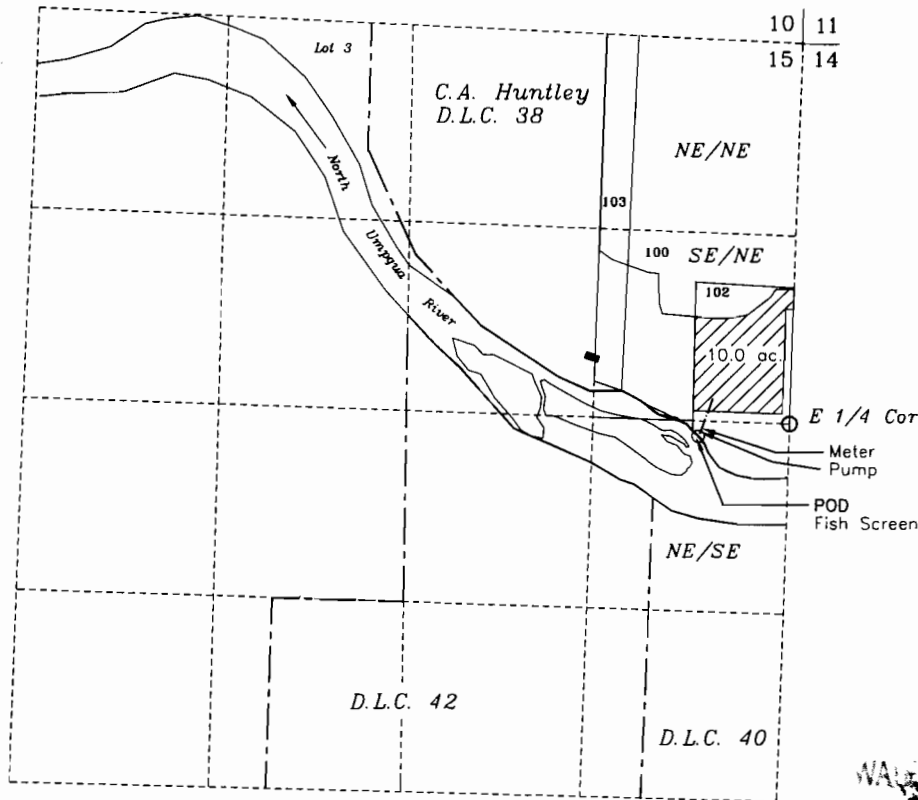

RECORDED
MAY 08 2013
MAY 08 2013

POD - NE/SE, Section 15, 105 feet south & 615 feet west from the E 1/4 corner section 15

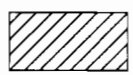
 Place of Use - 10.0 Ac. (Irrigation)
(Certificate 82929)

FOR:
James W. & Jane P. Ratzlaff
391 Stillwater Road
Roseburg, OR 97470

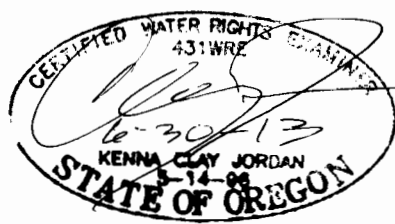

Scale
1 inch = 1320 feet



This map is not intended to provide legal dimensions or locations of property ownership lines

1/31/2011, n.e.d.
Rev-1, 1/27/2012, n.e.d.
Rev-2, 2/09/2012, n.e.d.

JORDAN ENGINEERING
460 JORDAN LANE
ROSEBURG, OR 97471
(541) 673-1931