

Plot to accompany application for permit to appropriate waters of Sprague River, Klamath County, Ore., by Fred Haworth, Sprague River, Oregon.

Certificate of Surveyor.

Darley of Klamath Falls Ore., do hereby certify that this map on notes taken during an actual survey made by me on Jan. 1, 1927. correctly represents the works as laid out, together with the location and other ditches in the immediate vicinity, and has written thereon the smallest legal subdivision which it is proposed to irrigate.

DIVERSION IS SOUTH 86° EAST 1025 feet
1 cor. of Sec. 18, T. 36 S. R. 11. E. W. M.



Scale 1" = 500'

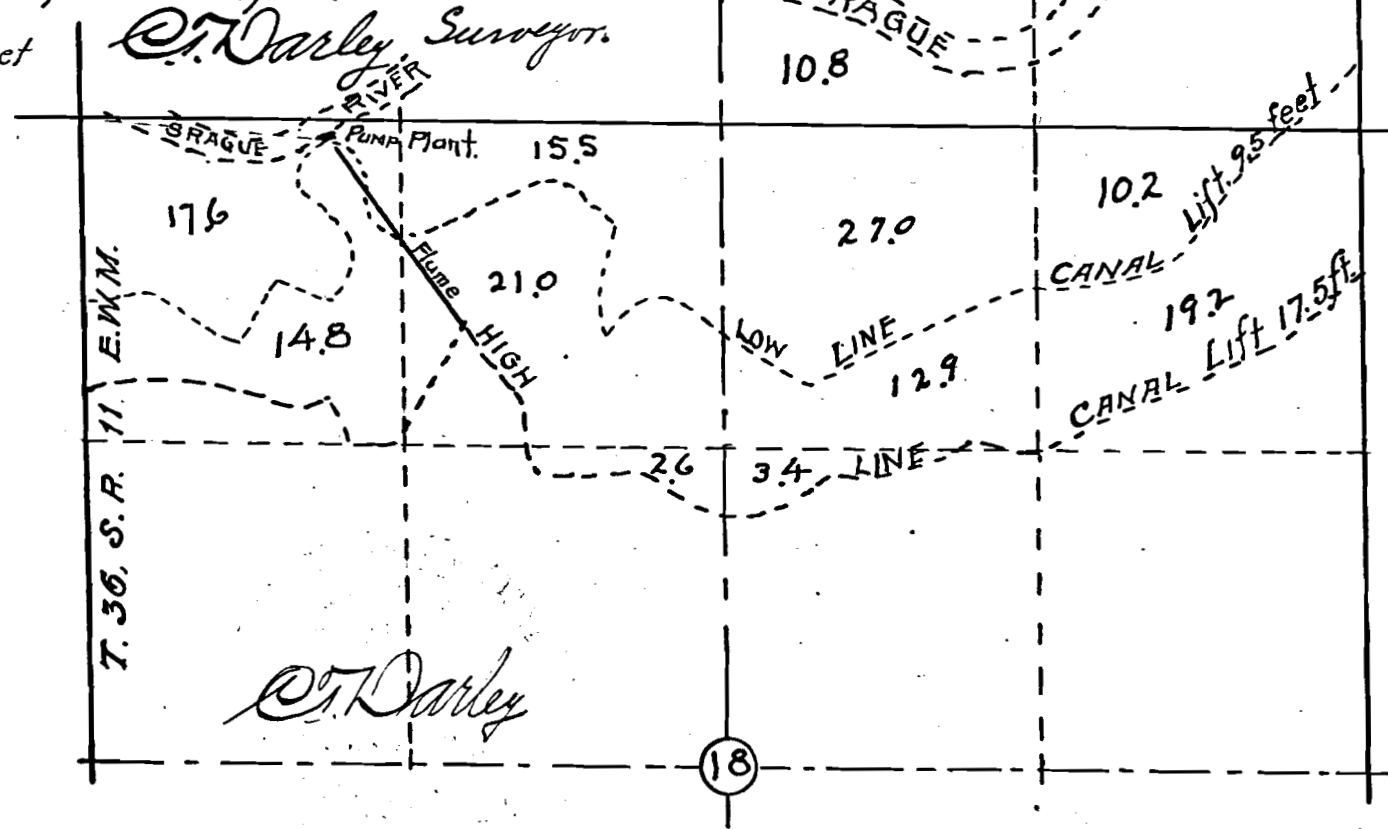

A- 11447

P - 7908

7908
8842