

FINAL PROOF SURVEY MAP IN THE NAME OF JOE AND SALLY MOYA

PERMIT 18645

TRANSFER 7801

SECTIONS 31 & 32, TOWNSHIP 28 SOUTH, RANGE 14 WEST W.M.

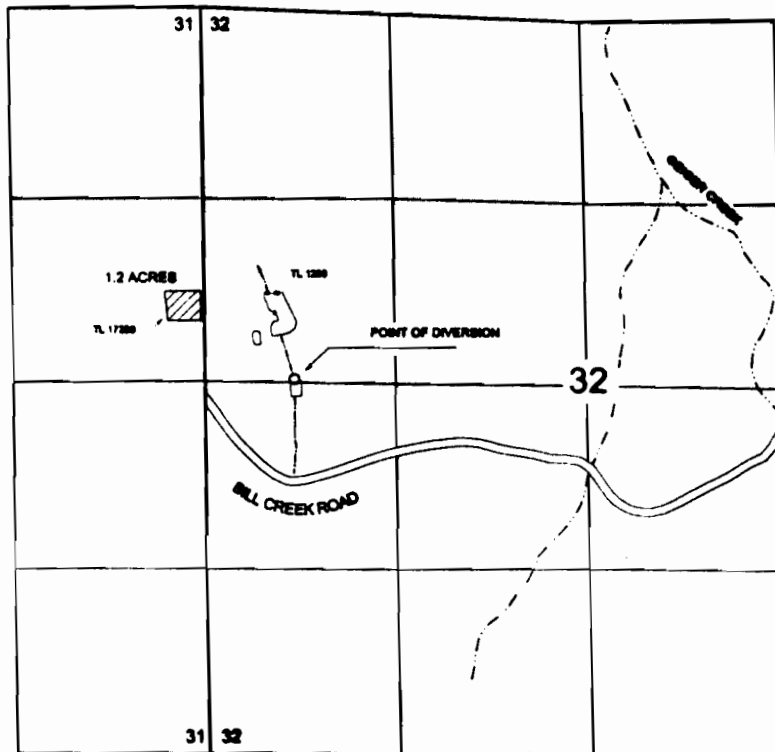

THE POINT OF DIVERSION IS LOCATED 20 FEET NORTH AND 620 FEET EAST FROM THE WEST QUARTER CORNER OF SECTION 32, BEING WITHIN THE SW $\frac{1}{4}$ NW $\frac{1}{4}$ OF SECTION 32, TOWNSHIP 28 SOUTH, RANGE 14 WEST, W.M.; COOS COUNTY.

RECEIVED

SEP 06 2000

**WATER RESOURCES DEPT.
SALEM, OREGON**

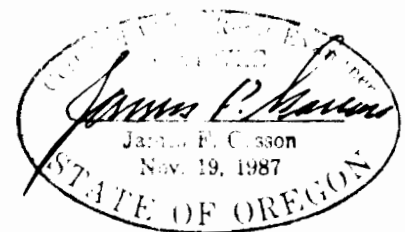

THE PURPOSE OF THIS MAP IS TO IDENTIFY THE LOCATION OF THE WATER RIGHT. IT IS NOT INTENDED TO PROVIDE INFORMATION RELATIVE TO THE LOCATION OF PROPERTY OWNERSHIP BOUNDARY LINES.