

T13S, R5W, W.M.

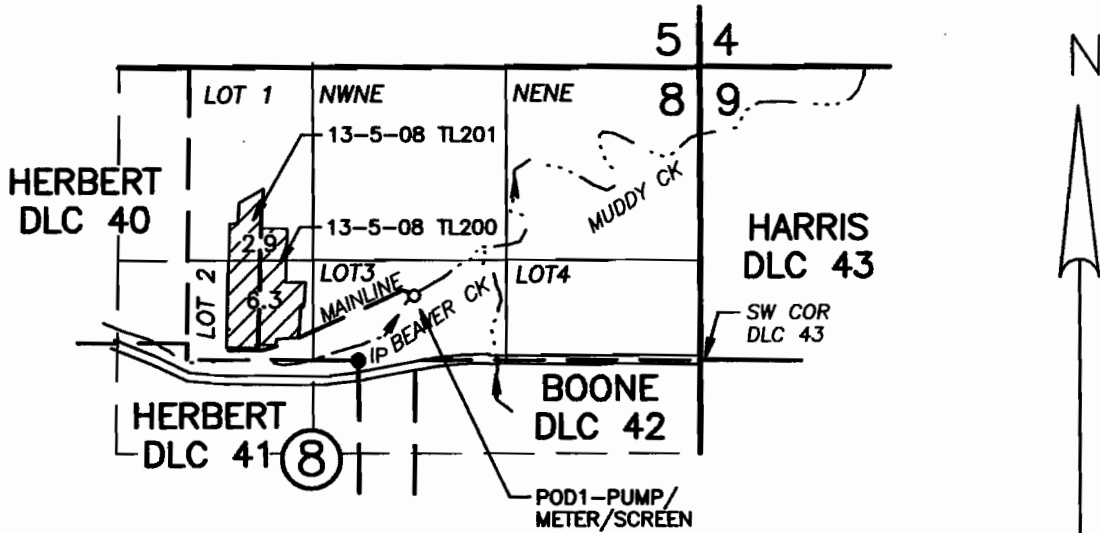

DIV PT (POD1) - NORTH 440 FT & EAST 380 FT FROM THE
 NW CORNER HERBERT DLC 41, IN LOT 3 (SW1/4 NE1/4),
 SECTION 8, T 13 S, R 5 W, W.M.
 PUMP AND METER ARE LOCATED 10 FEET NORTH OF DIV PT.

RECEIVED

NOV 02 2009

WATER RESOURCES DEPT
 SALEM, OREGON

1" = 1320'

CLAIM OF BENEFICIAL USE MAP

IN THE NAME OF

DAVID V. & MARGARET S. BUCHANAN

Application S-86162

Permit S-54176

Prepared 5/18/2009
 PARSONS SURVEYING
 1915 S.E. Stone St.
 Corvallis, OR 97333
 (503) 752-7515
 Project No. 0909

This map is for location of Water Right Application
 only and does not constitute a boundary survey.

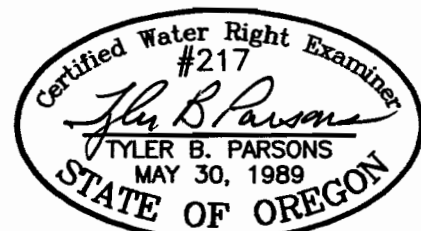

EXP: 12/31/2010

USDI-BLM-OREGON File: or/t130s050w_002.jpg Printed: 6/20/2013 10:40

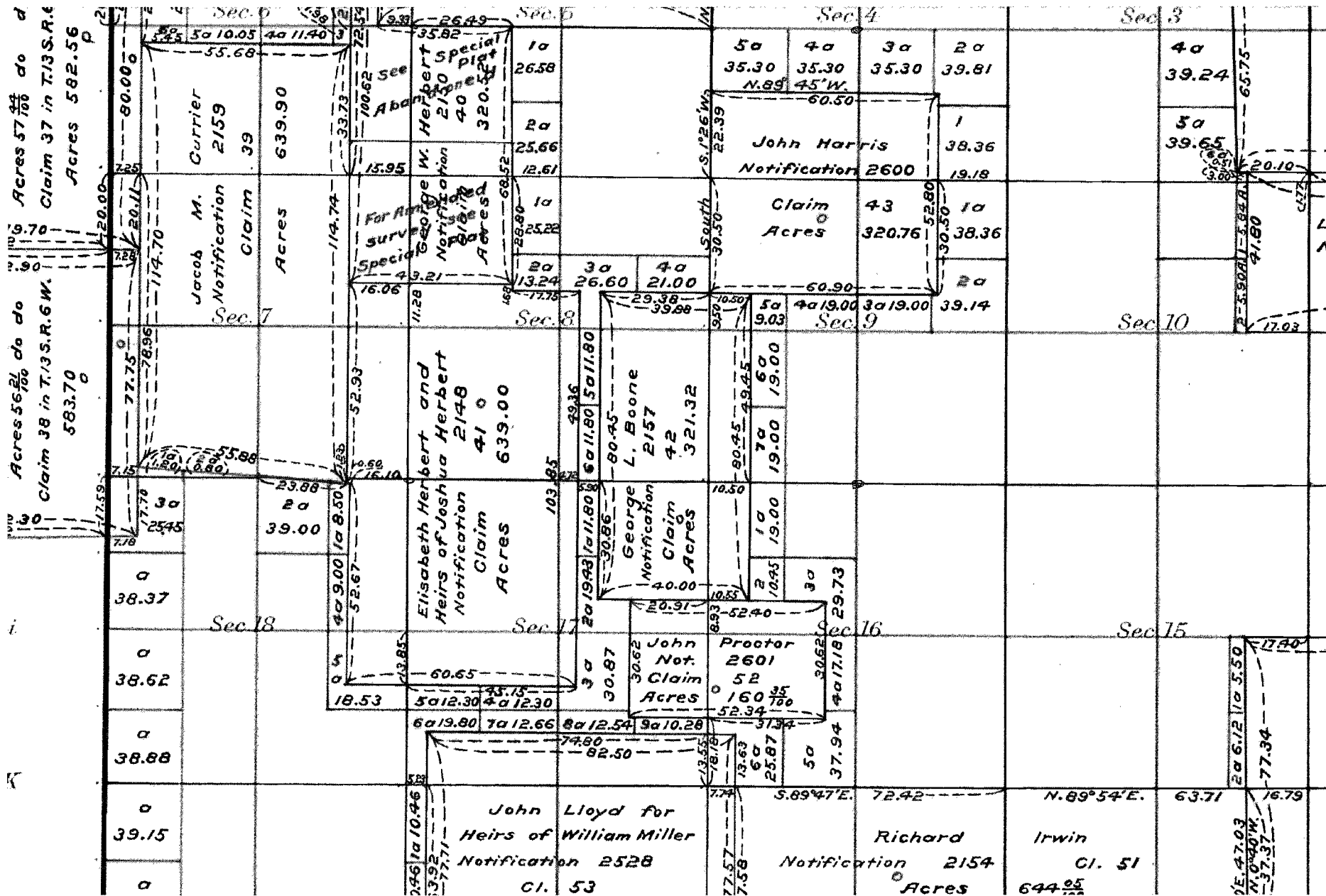

USDI-BLM-OREGON File: or/t130s050w_002.jpg Printed: 6/20/2013 10:44

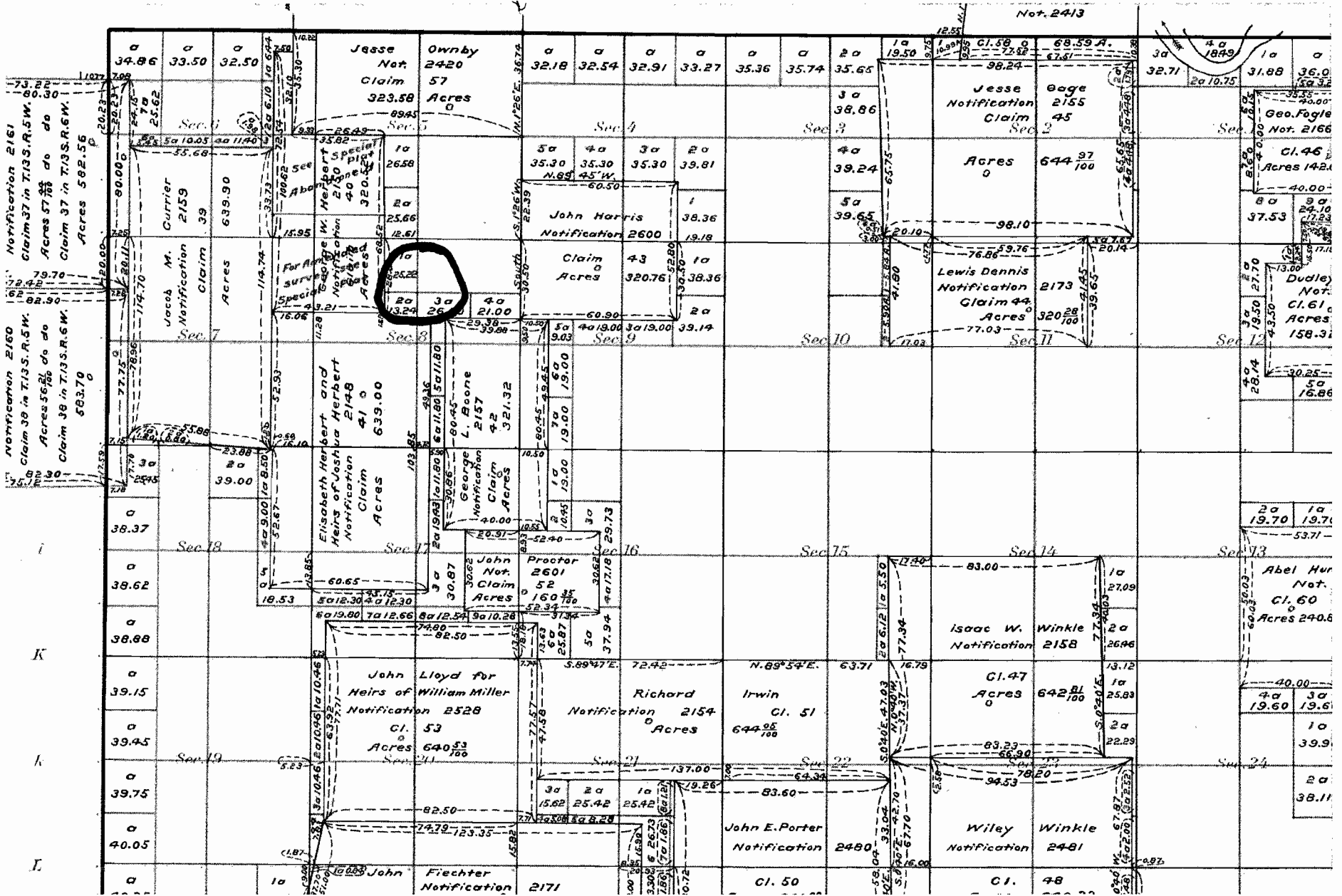

USDI-BLM-OREGON File: or/t130s050w_002.jpg Printed: 6/20/2013 10:39

641

14 07591

Township No. 13 South Range No. 5 West of the Willamette Meridian, Oregon

