

CLAIM OF BENEFICIAL USE MAP

SECTIONS 3 AND 4, T1N, R4W, WM
 LOTS 100 AND 202 OF TAX MAP 1N 4 SEC. 4 AND
 LOTS 900 AND 901 OF TAX MAP 1N 4 SEC. 3
 WASHINGTON COUNTY, OREGON
 TUALATIN RIVER BASIN
 TRANSFER T-8359

PREPARED FOR:
 TUALATIN VALLEY VINEYARDS INC.
 10850 NW SEAVEY ROAD
 FOREST GROVE OREGON 97116

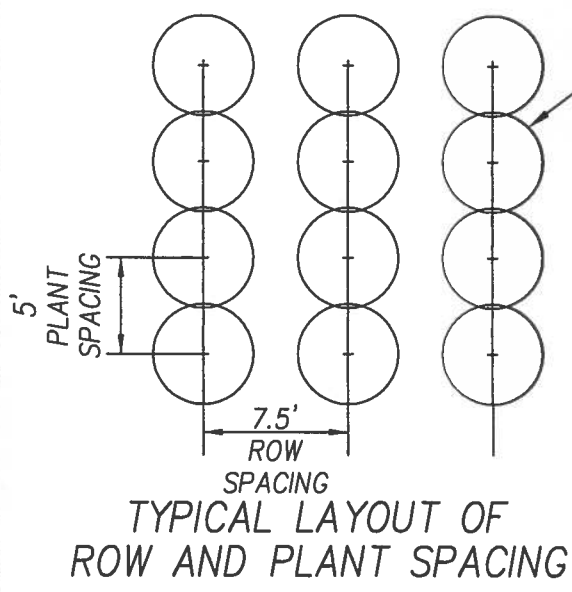
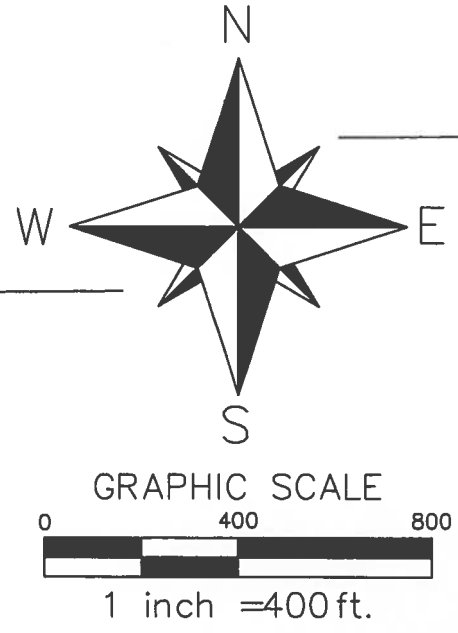

- TRANSFERRED TO SEE ABOVE FIGURE FOR DETAILS
 - POINT OF DIVERSION (POD)
 - METER
 - EXISTING PIPELINES
 - PROPERTY BOUNDARY LINE
 - TAX LOT LINE
 - 1/16TH SECTION
- MAP BASES: WASHINGTON COUNTY TAX MAPS T1N R4W SEC. 3 AND SEC. 4
 2008 AERIAL PHOTO FROM GOOGLE EARTH

THIS MAP WAS PREPARED FOR THE PURPOSE OF IDENTIFYING THE LOCATION OF A WATER RIGHT ONLY AND IS NOT INTENDED TO PROVIDE LEGAL DIMENSIONS OR LOCATION OF PROPERTY OWNERSHIP LINES.

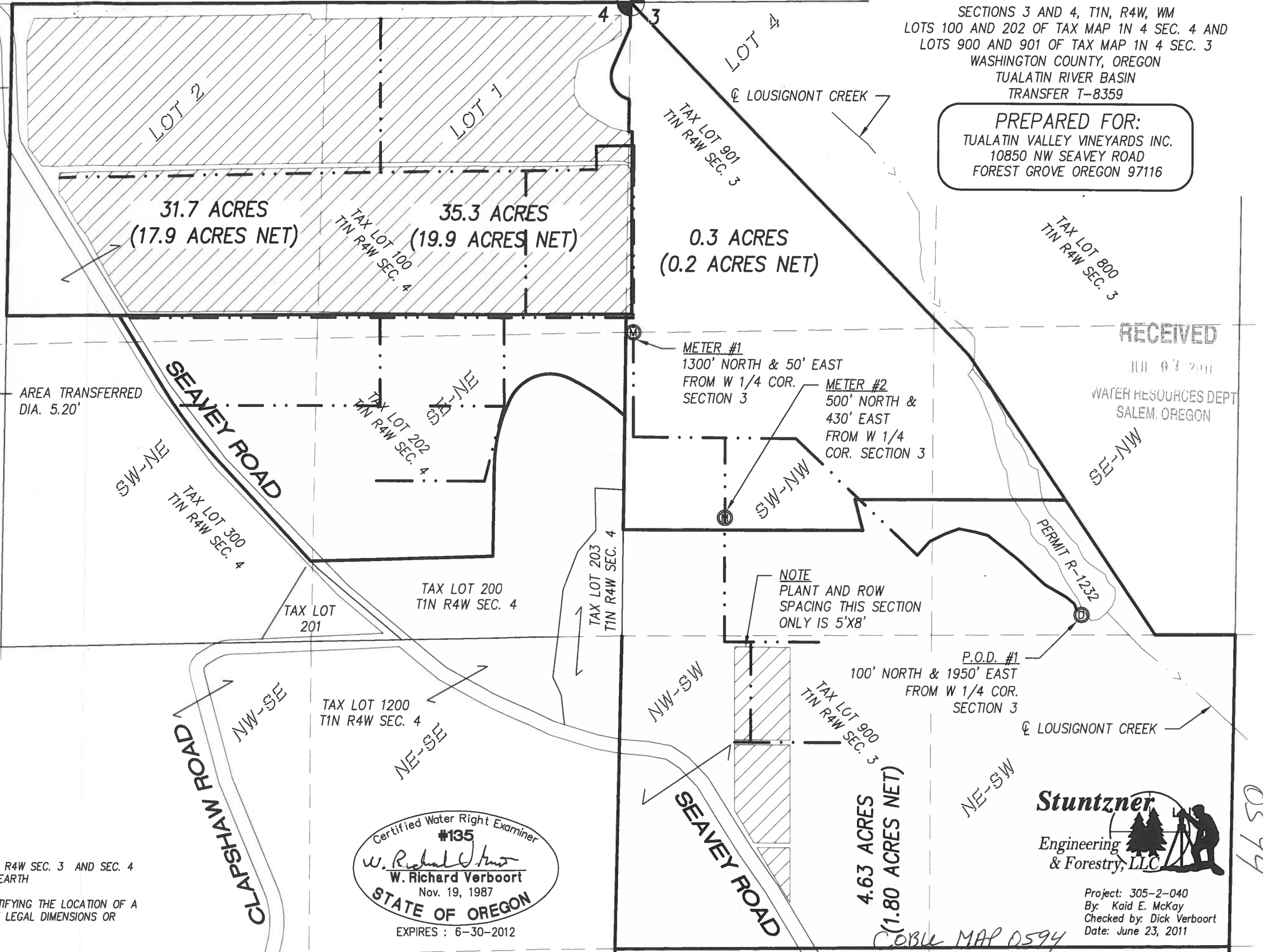

Certified Water Right Examiner
 #135
W. Richard Verboort
 W. Richard Verboort
 Nov. 19, 1987
 STATE OF OREGON
 EXPIRES : 6-30-2012

Stuntzner
 Engineering & Forestry, LLC

Project: 305-2-040
 By: Kaid E. McKay
 Checked by: Dick Verboort
 Date: June 23, 2011

COBU MAP 0594

0594