

TOWNSHIP 3 SOUTH, RANGE 4 WEST, W.M.

**RECEIVED**



**EST 07 1999**

**WATER RESOURCES DEPT.  
SALEM, OREGON**

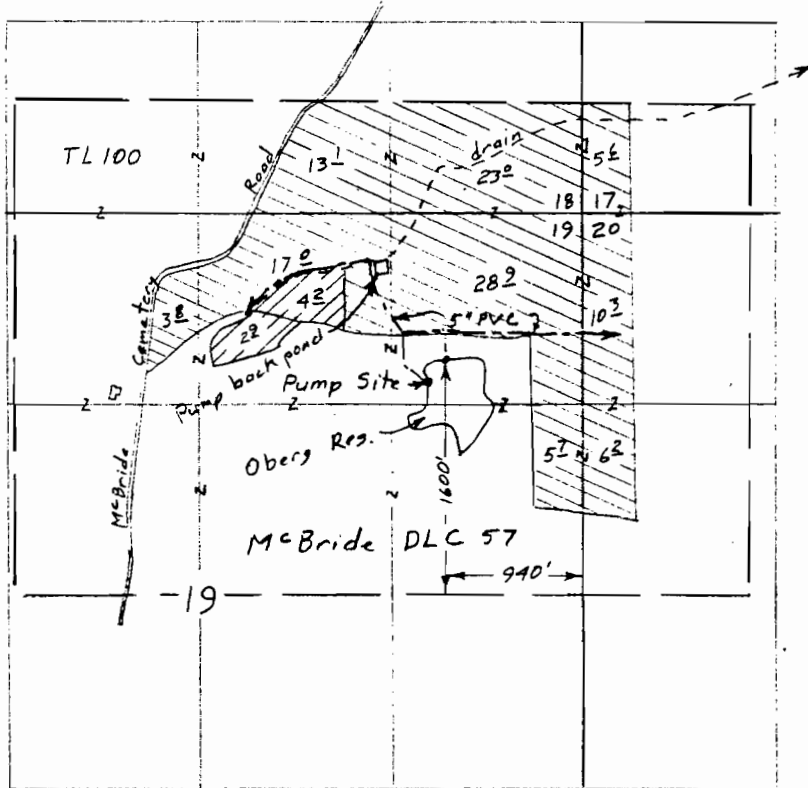

Scale 1" = 1320'



-  Irr., Containerized & Temp
-  Irr & Temperature

Surveyed Sep 9, 1999

Claim of Beneficial Use Map  
for  
**PEKKOLA FARMS**

Transfer T-7181

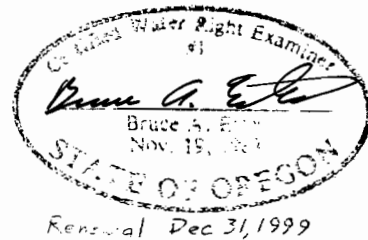

This map is for the purpose of locating a water right only and has no intent to provide legal dimensions or the location of property lines.

**ESTES SURVEYS**  
 6280 Sunnyview Rd. NE Salem, OR 97305 (503) 585-7593  
 60382 Arnold Rd. Bend, OR 97702 (503) 782-7394