

FINAL PROOF MAP

FOR
T-6590 PERMIT 33050
WARREN TAYLOR
 T2N, R31E. WM

RECEIVED
JAN 12 2007
WATER RESOURCES DEPT
SALEM, OREGON

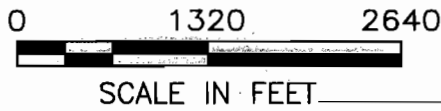
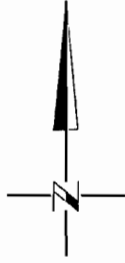

PERMIT 33050 & SUPPLEMENTAL PERMIT 7400

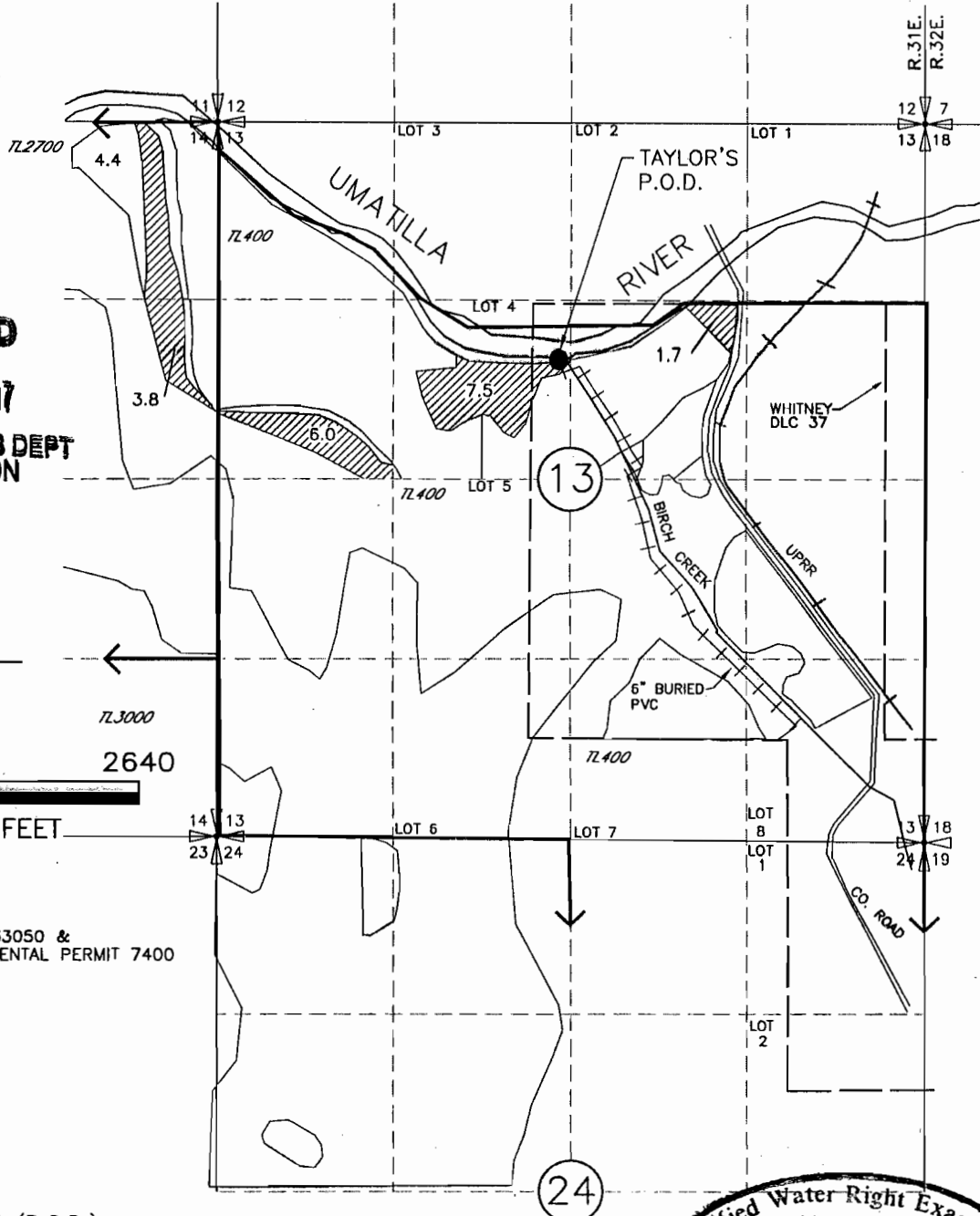

POINT OF DIVERSION (P.O.D.)
 AT THE CONFLUENCE OF THE UMATILLA RIVER AND BIRCH CREEK: 1750' S
 AND 2730' W FROM N.E. CORNER OF SECTION 13

FISH SCREENS AND FLOW METER ARE LOCATED AT TAYLOR'S P.O.D.

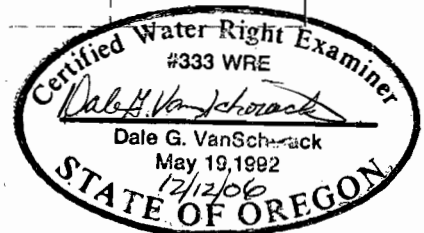

DRAWING: H:\CAD\AG\3522\308\3522308\3522080FFP.DWG
 PRINTED BY: Roger Willard on 12/12/06 03:35 PM

NOTE: THE PURPOSE OF THIS MAP IS TO IDENTIFY THE APPROXIMATE LOCATION OF THE WATER RIGHT. IT IS NOT INTENDED TO PROVIDE INFORMATION RELATIVE TO THE LOCATION OF PROPERTY OWNERSHIP BOUNDARY LINES.

