

**Claim of Beneficial Use
Place of Use Map**
Transfer T-8899
Township 2 South, Range 1 East (W.M.)

File Path: P:\123 - West Linn Schools\003 - COBU\Project_GIS\Project_mxd\Athley_Cr_Middle_School_COBU_Map.mxd, Date: September 23, 2009 9:00:52 AM

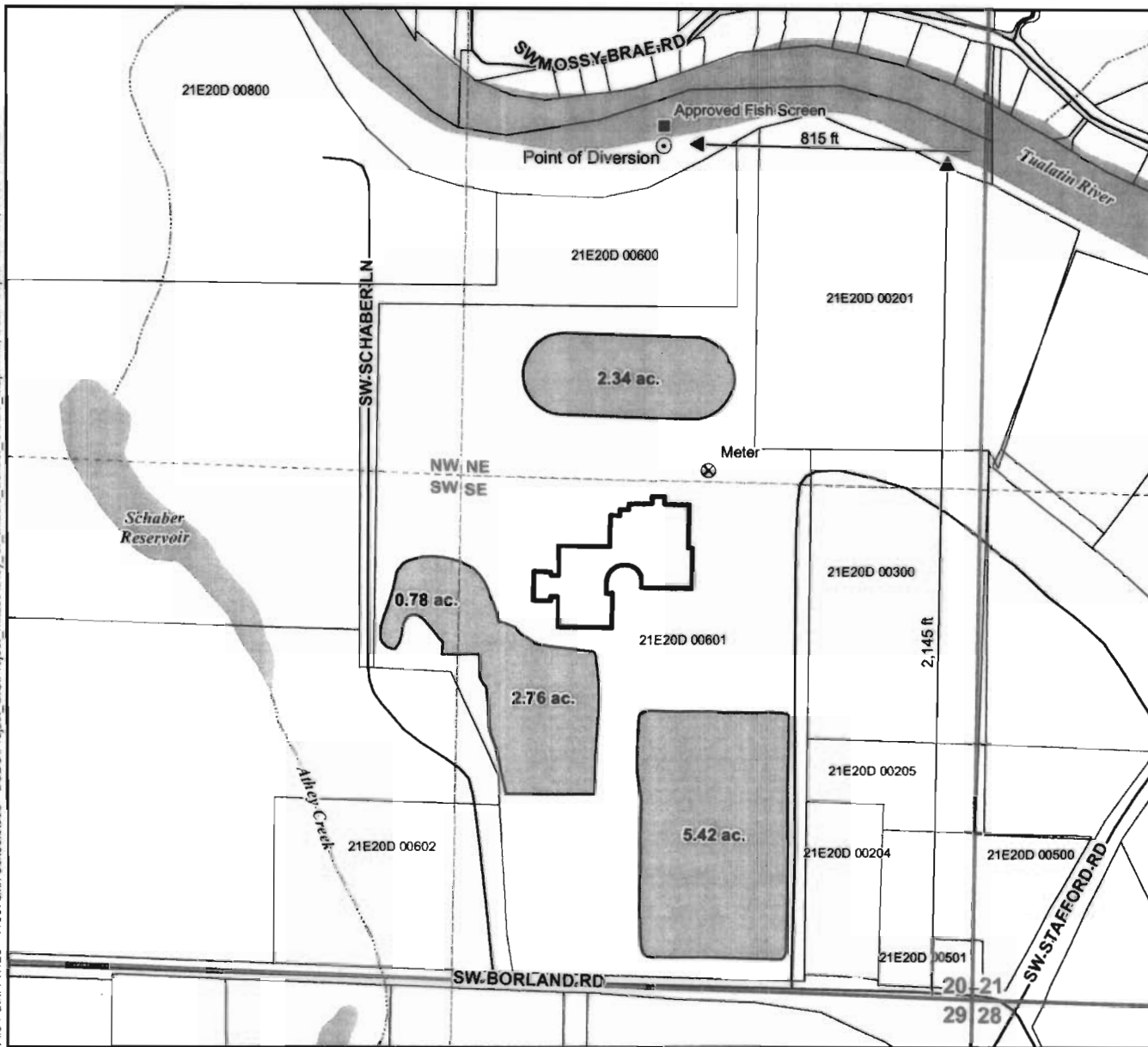

Legend

- ⊙ Point of Diversion (POD)
- ⊗ Meter
- Fish Screen
- ▭ Place of Use (POU)
11.3 Acres Total
- ▭ Athley Creek Middle School
Building Footprint
- ⊕ Taxlots
- Roads
- Waterbodies
- ~ Watercourses

POD Legal Description

Point of Diversion
Located 2,145 feet North and 815 feet West from the SE corner of Section 20, Township 2 South, Range 1 East (W.M.)

RECEIVED

OCT 19 2009

WATER RESOURCES DEPT
SALEM, OREGON

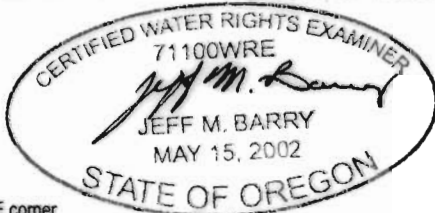

EXPIRATION DATE: 12/31/09

Map Information

Projection: Oregon State Plane North Zone
Datum: North American Datum of 1983
Date: September 23, 2009
Prepared By: GSI Water Solutions, Inc.

Data Sources

METRO RLIS, Oregon Geospatial Data Clearinghouse

Disclaimer

This map was prepared for the purpose of identifying the location of a water right only and it is not intended to provide legal dimensions or location of property ownership lines.

