

**CERTIFICATE 61391, CLAIM OF BENEFICIAL USE SURVEY  
FOR ADDITIONAL POINT OF APPROPRIATION, T9969,  
TAX MAP 2N3234AA, T.2N., R.32E., W.M.  
Section 34, NE 1/4 of NE1/4. T.L. 201**

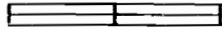

Scale: 1"=1320'

S28 S27

S27 S26 Brass capped monument at S33 Section Corner.

S33 S34 Tax Lot 201 of which 3.54 acres is in the SWNE and 1.18 acres is in the SEENE of Section 34, T. 2 N. R. 34 E. W. M.

Well. is sole Water Source

4" PVC underground with 3 risers south of north property line

The developed well, UMAT 56049, is 873' South and 928' West of the NE corner, Section 34.

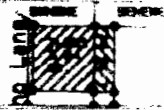

SWNE

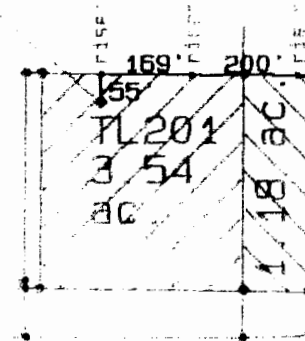

Tax Map 2N3234AA

SENE

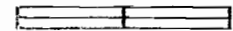

Scale: 1"=400'

NESENE

Jericho Lane

N1/2SWNE

**RECEIVED**

**JUN 08 2009**

**WATER RESOURCES DEPT  
SALEM, OREGON**

Survey Date: October 21, 2008

**SURVEY FOR**  
**Patti Van De Covering**  
**25620SE Rebman**  
**Boring, OR 97009**  
**(541) 278-4177**

David L. Haddock  
Surveyor and Engineer  
P.O. Box 1574  
Pendleton, Oregon 97801  
(541) 278-2174

**HADDOCK SURVEYING**

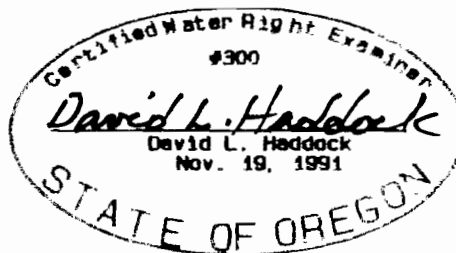

(renews 6-30-09)

**NOTE:**  
The information shown on this map is solely for Water Rights purposes. The data shown does not represent ownership information.

Map Updated by WRD 7/23/2013 KC

**CERTIFICATE 61391 CLAIM OF BENEFICIAL USE  
 SURVEY FOR ADDITIONAL POINT OF APPROPRIATION, T9969  
 T.2N., R.32E., W.M., Section 34,  
 NE 1/4 of NE1/4, TL 202 of Tax Map 2N3234AA**

S28 S27 Brass capped monument at Section Corner. S27 S26

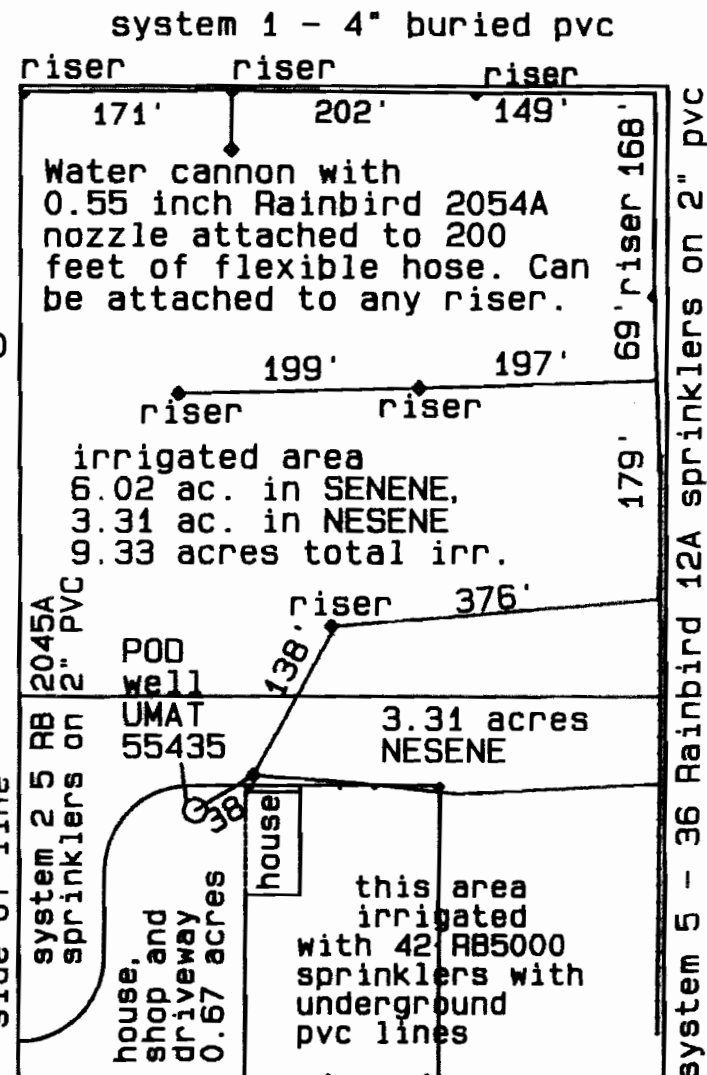
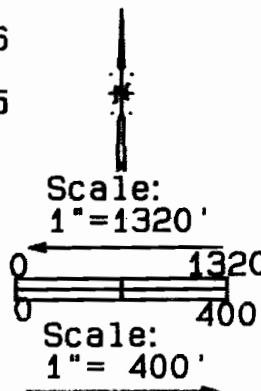
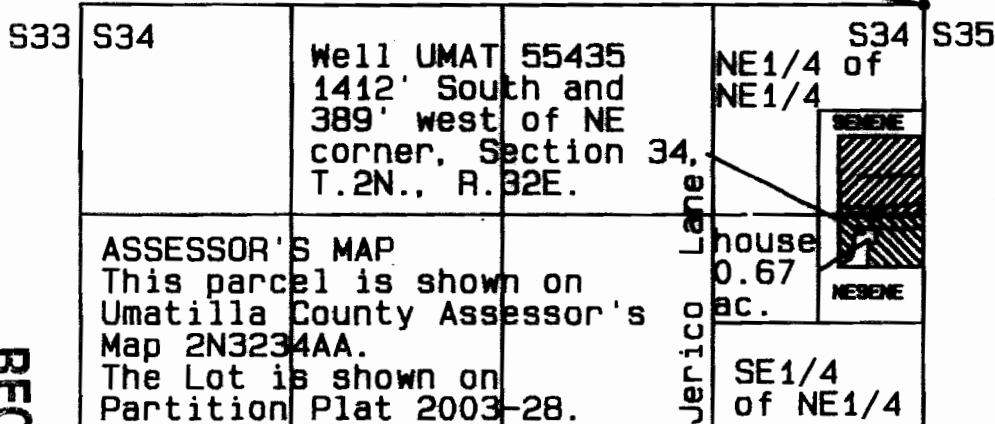

RECEIVED

| ASSESSOR'S MAP | 1/4    | 1/4    | 1/4    | Total Acres  |
|----------------|--------|--------|--------|--------------|
| 2N3234AA       | SENE   | SENE   | SENE   | 6.02         |
| Tax Lot 202    | NESENE | NESENE | NESENE | 3.31         |
|                |        |        |        | 0.67 (house) |
|                | Total  | Total  | Total  | 9.33         |

S33 S34 T2N S34 S35

S4 S3 T1N S3 S2

NOTE:  
 The information shown  
 on this map is solely  
 for Water Rights  
 purposes. The data  
 shown does not  
 represent ownership  
 information.

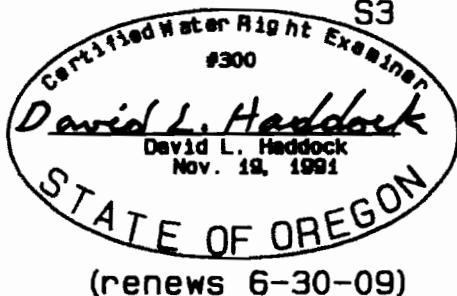

Survey Date: October 21, 2008

**SURVEY FOR**  
**Mr. M. Wayne York**  
**43906 Jericho Lane**  
**Pendleton, OR 97801**  
**(541) 278-4177**

David L. Haddock  
 Surveyor and Engineer  
 P.O. Box 1574  
 Pendleton, Oregon 97801  
 (541) 276-2174

★ HADDOCK SURVEYING