

FEB 07 2013

LEGEND

- USGS GRID
- - - - - DLC BOUNDARY
- TAXLOT LINE
- ===== ROADWAY
- ===== STRUCTURE
- - - - - PIPING
- ⊕ SECTION CORNER

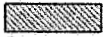

P.O.U.



Remaining Right

PREPARATION OF THIS MAP IS FOR THE PURPOSE OF IDENTIFYING THE LOCATION OF THE WATER RIGHT ONLY. THERE IS NO INTENT TO PROVIDE DIMENSIONS OR LOCATION OF PROPERTY OWNERSHIP LINES.

T. 3S. R2W., W.M.

Claim of Beneficial Use Re-Map

YAMHILL COUNTY

Survey AND RE-MAP

UNDER

APPLICATION NO. G-14040,

PERMIT NO. G-13458

SURVEYED OCTOBER 12, 2012

BY JOHN E. BORDEN, CWRE

WATER RESOURCES DEP
SALEM, OREGON

**P.O.U. - PLACE OF
IRRIGATION USE**

WATER USE ACREAGE

SECTION 18

ALL WITHIN DLC 39

NW 1/4 SW 1/4	- 0.94 AC
SW 1/4 SW 1/4	- 3.59 AC
NE 1/4 SW 1/4	- 3.63 AC
SE 1/4 SW 1/4	- 8.34 AC
TOTAL	= 16.50 AC

NOTES:

WELL 1 (YAMH 3865) IS LOCATED 1330 FEET SOUTH AND 1850 FEET WEST FROM THE NW CORNER OF DLC 54

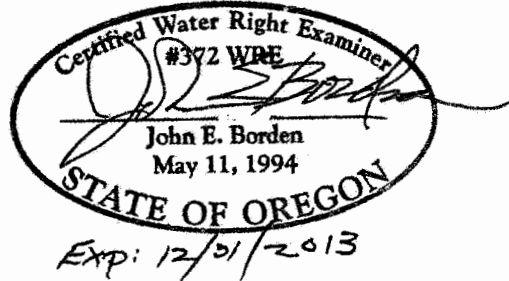

DLC 39

NWSW

NESW

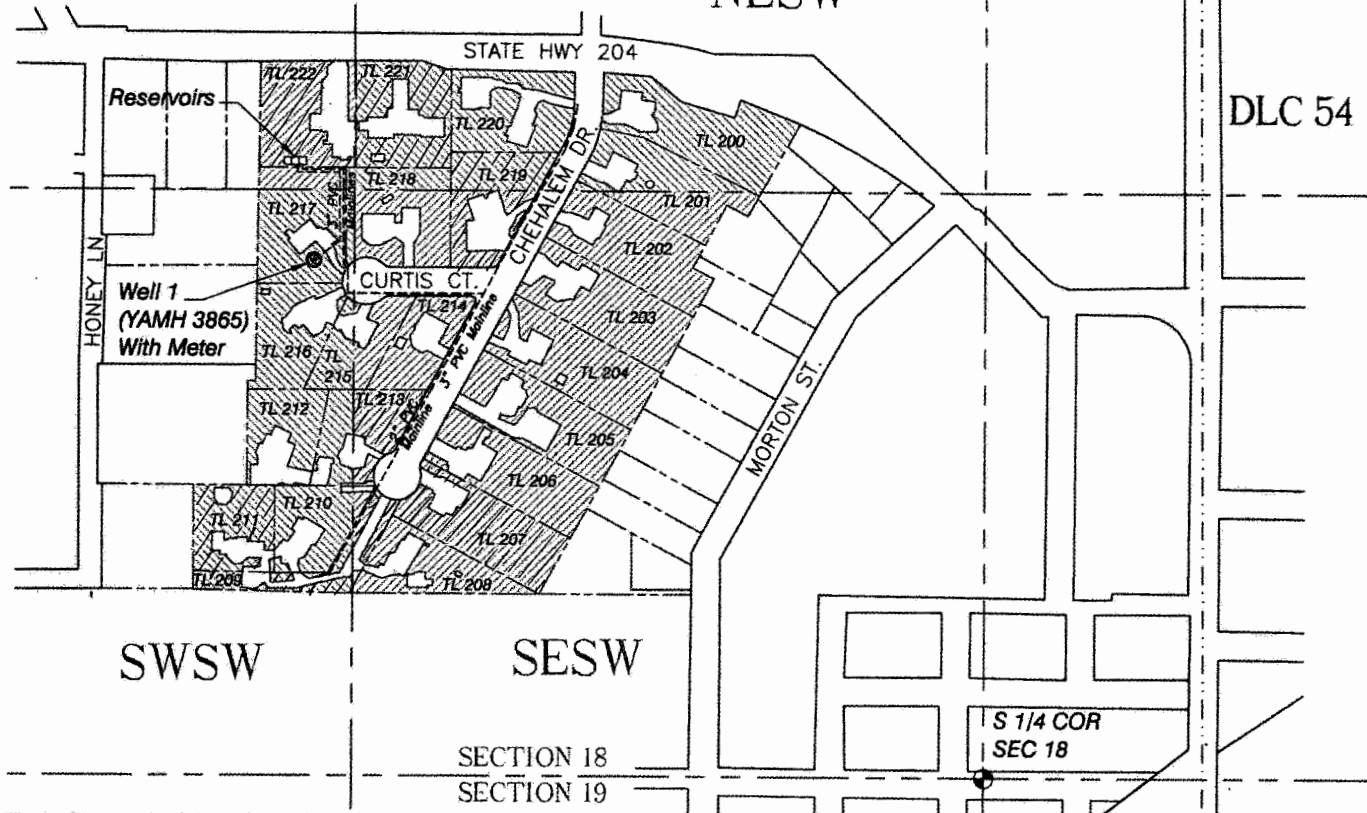

NW COR
DLC 54

DLC 53

POINT OF
BEGINNING
OF SURVEY

SCALE:
1" = 400'

DLC 54

SWSW

SESW

JOHN BORDEN CONSULTING

5597 RIVER STREET
WEST LINN, OR. 97068
503-723-4257

Aspen Estates COBU Re-Map

PATH: J4:JM-Olson/Dillon/CAD DWGS-Revised/Aspen Estates COBU_113012.DWG