

T.4S., R.3W., W.M.

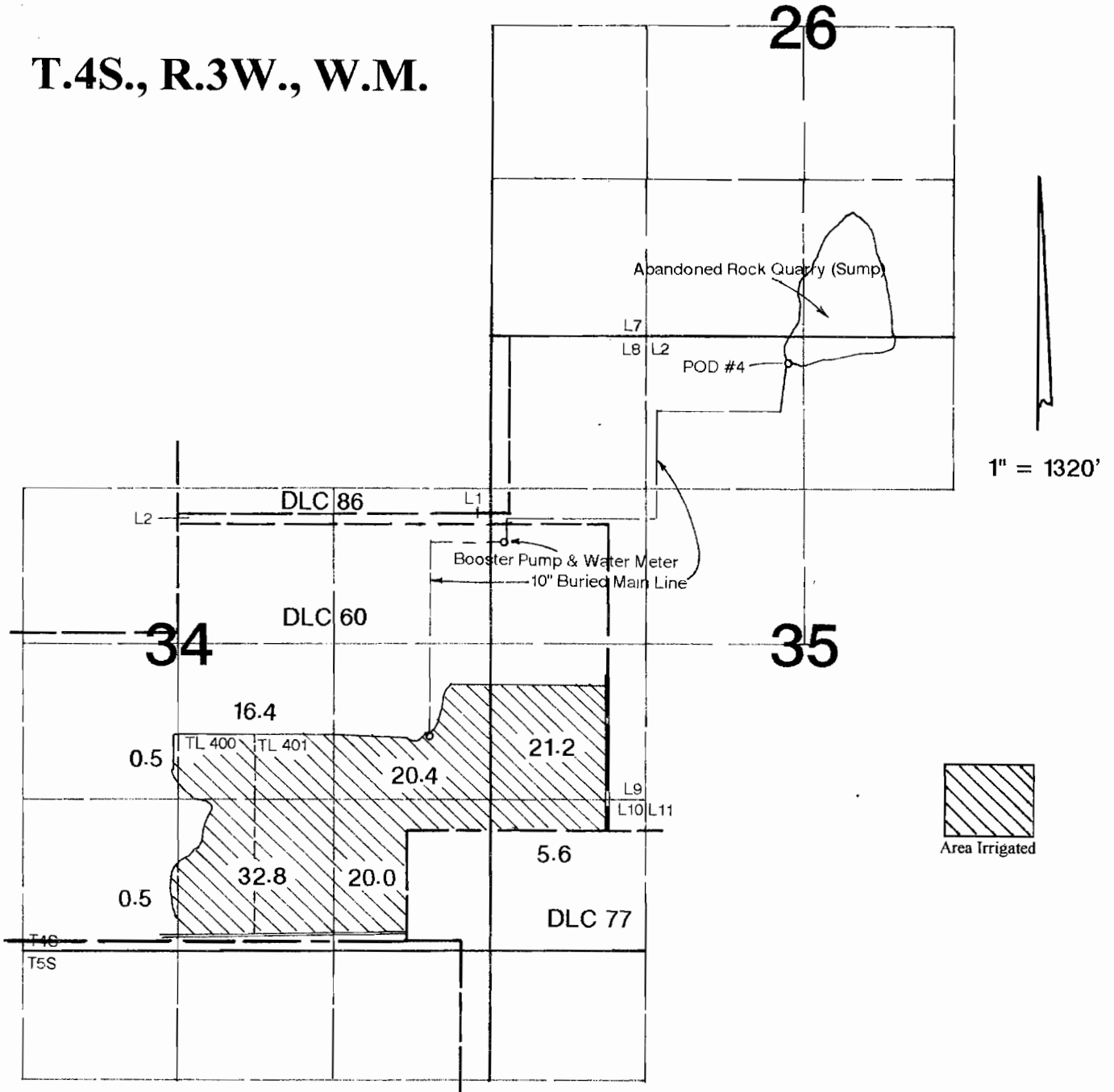

POD #4 is located 240' S & 2620' E from the NW corner of Section 35.

## Final Proof Survey

In the Name of

# Slegers, Inc.

Transfer #: T-10070

Surveyed on September 17, 2010 by JM Schuette

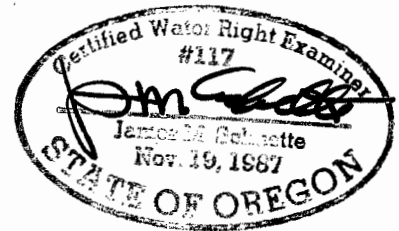

This Map was Prepared for the Purpose of Identifying the Location of a Water Right Only and is Not Intended to Provide Legal Dimensions or Location of Property Ownership Lines.

**RECEIVED**

**SEP 30 2010**

**WATER RESOURCES DEPT  
SALEM, OREGON**