

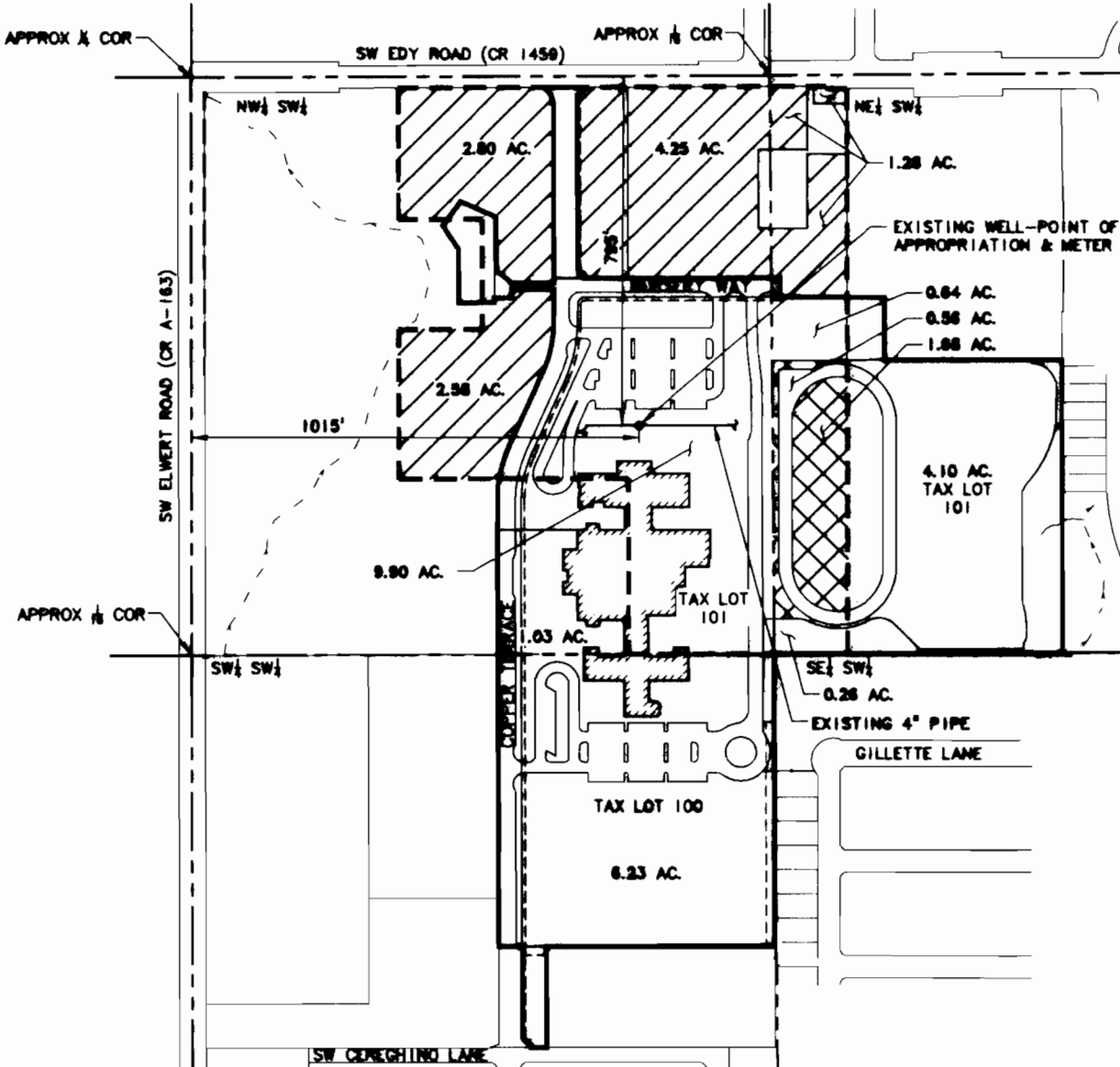





T.2S.,R.1W.,W.M.
SECTION 30

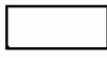

SCALE:
1" = 400'

LEGEND:

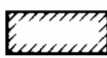
-  PLACE OF USE, CERTIFICATE NO. 85185 (23.95 AC.)
-  LABAHN PORTION OF CERTIFICATE NO. 85185
PLACE OF USE UNCHANGED (10.91 AC.)
-  SCHOOL DISTRICT PORTION OF CERTIFICATE NO. 85185
PLACE OF USE UNCHANGED (1.88 AC.)
-  SCHOOL DISTRICT PORTION OF CERTIFICATE NO. 85185
NEW PLACE OF USE (11.36 AC.)("TO")
-  SHERWOOD SCHOOL DISTRICT PROPERTY BOUNDARY
-  SCHOOL BUILDING

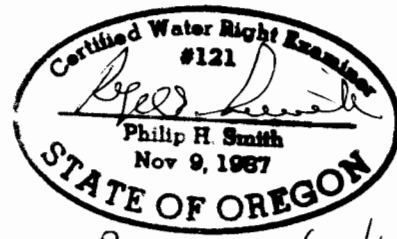

Renews 6/30/14

"TO" LANDS FOR CLAIM OF BENEFICIAL USE
FOR TRANSFER APPLICATION NO. T-11540
IN THE NAME OF
SHERWOOD SCHOOL DISTRICT
WASHINGTON COUNTY, OREGON
WILLAMETTE BASIN
JULY 2013

NOTE: This map is for the purpose of identifying the location of the water right only and is not intended to provide legal dimensions or locations of property lines.