

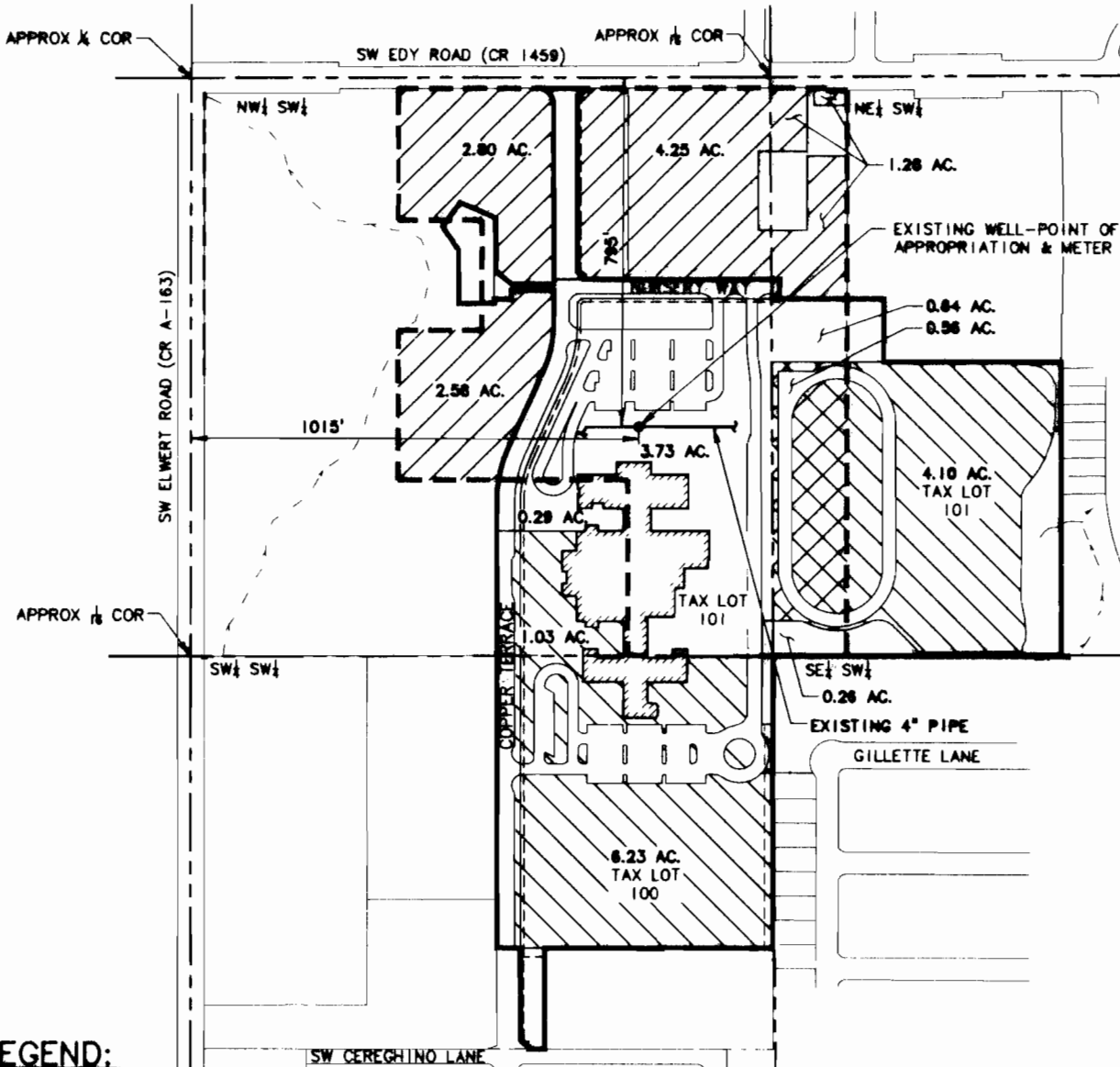





T.2S.,R.1W.,W.M.  
SECTION 30

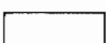

SCALE:  
1" = 400'

**LEGEND:**

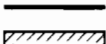
-  PLACE OF USE, CERTIFICATE NO. 85185 (23.95 AC.)
-  LABAHN PORTION OF CERTIFICATE NO. 85185 PLACE OF USE UNCHANGED (10.91 AC.)
-  SCHOOL DISTRICT PORTION OF CERTIFICATE NO. 85185 PLACE OF USE UNCHANGED (1.68 AC.)
-  PLACE OF USE PROPOSED FOR SCHOOL DISTRICT PORTION OF CERTIFICATE NO. 85185 (11.36 AC.), UNDER TRANSFER APPLICATION T-10780. ("NEW")
-  PLACE OF USE (4.02 AC) PROPOSED FOR CONSERVED WATER FROM SCHOOL DISTRICT PORTION (13.04 AC) OF CERTIFICATE NO. 85185 ("TO")
-  SHERWOOD SCHOOL DISTRICT PROPERTY BOUNDARY
-  SCHOOL BUILDING



*Reviews 6/30/14*

"TO" LANDS FOR CLAIM OF BENEFICIAL USE FOR  
ALLOCATION OF CONSERVED WATER CW-60  
IN THE NAME OF  
SHERWOOD SCHOOL DISTRICT  
WASHINGTON COUNTY, OREGON  
WILLAMETTE BASIN  
JULY 2013

NOTE: This map is for the purpose of identifying the location of the water right only and is not intended to provide legal dimensions or locations of property lines.

G:\PDX\_Projects\08\0987\404 - App Follow-Up\CAD\CAD - Revised 07-20-13\08-0987-404-OR-MAP-4--TRANSFER APP 7-20-13.dwg MAP 4 7/19/2013 4:25 PM RLF 18.2s (LMS Tech)