

# MAP OF TRANSFER No. 6138

SITUATED IN SECTIONS 4 AND 5, T33S,  
R7 1/2EWM, KLAMATH COUNTY, OREGON.

AUGUST, 1996

**RECEIVED**

SEP 27 1996

WATER RESOURCES DEPT.  
SALEM, OREGON

PREPARED FOR: JACOB WOOD

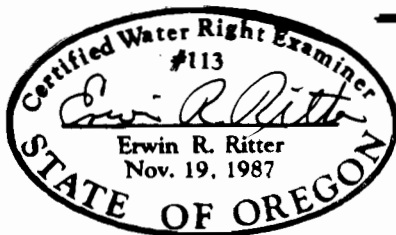
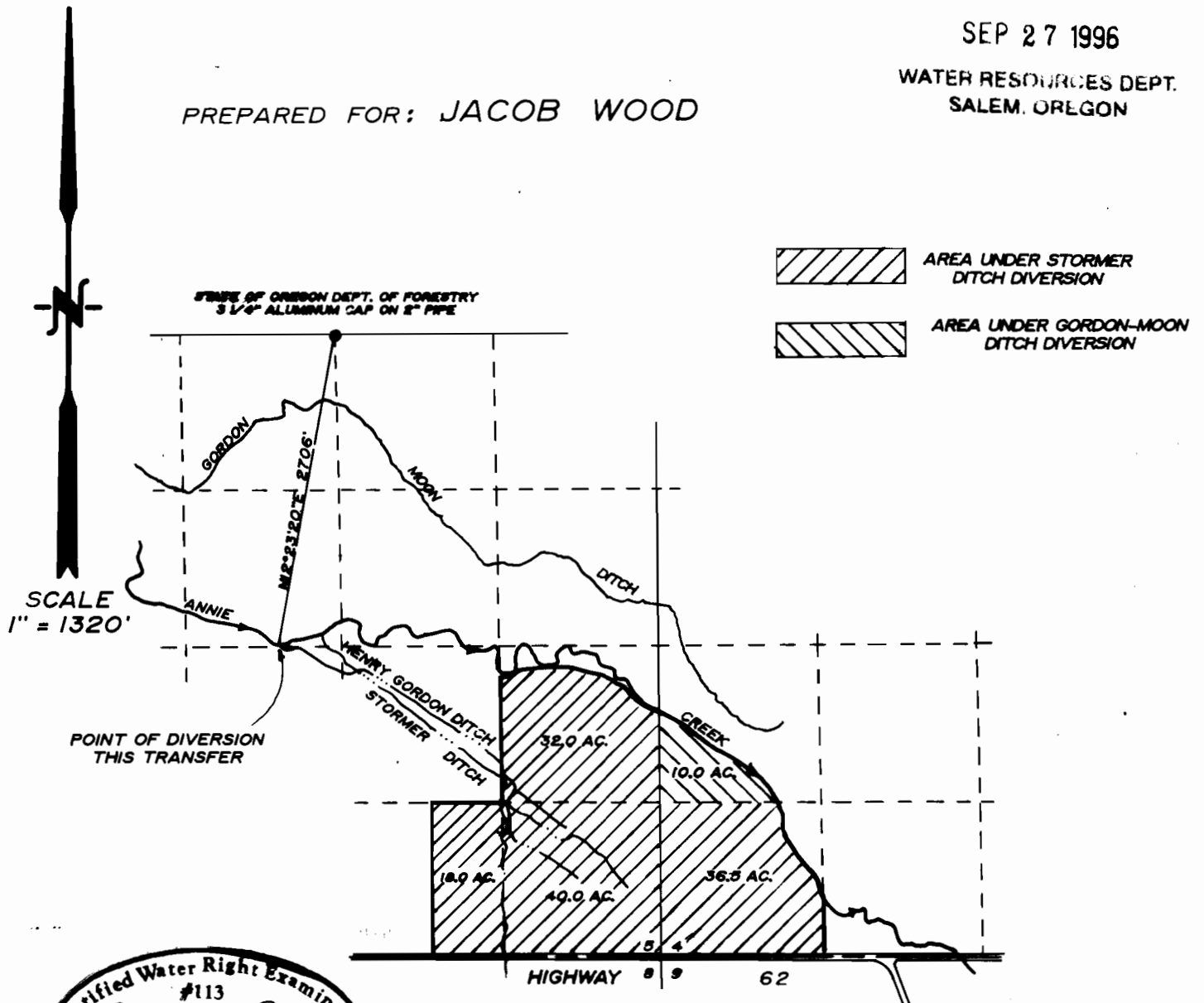

BASIS OF BEARINGS BY SOLAR  
OBSERVATION AT THE N1/4 CORNER SECTION 5

THE PURPOSE OF THIS MAP IS TO IDENTIFY THE LOCATION OF  
THE WATER RIGHT. IT IS NOT INTENDED TO PROVIDE INFORMATION  
RELATIVE TO THE LOCATION OF PROPERTY OWNERSHIP BOUNDARY  
LINES.

TRU-LINE SURVEYING, INC.  
2333 SUMMERS LANE  
KLAMATH FALLS, OR. 97603