

MAP OF TRANSFER No. 6138

SITUATED IN SECTIONS 4 AND 5, T33S,
R7 1/2EWM, KLAMATH COUNTY, OREGON.

AUGUST, 1996

RECEIVED

SEP 27 1996

WATER RESOURCES DEPT.
SALEM, OREGON

PREPARED FOR: JACOB WOOD

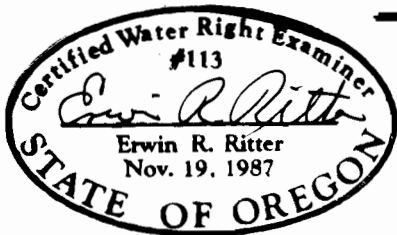
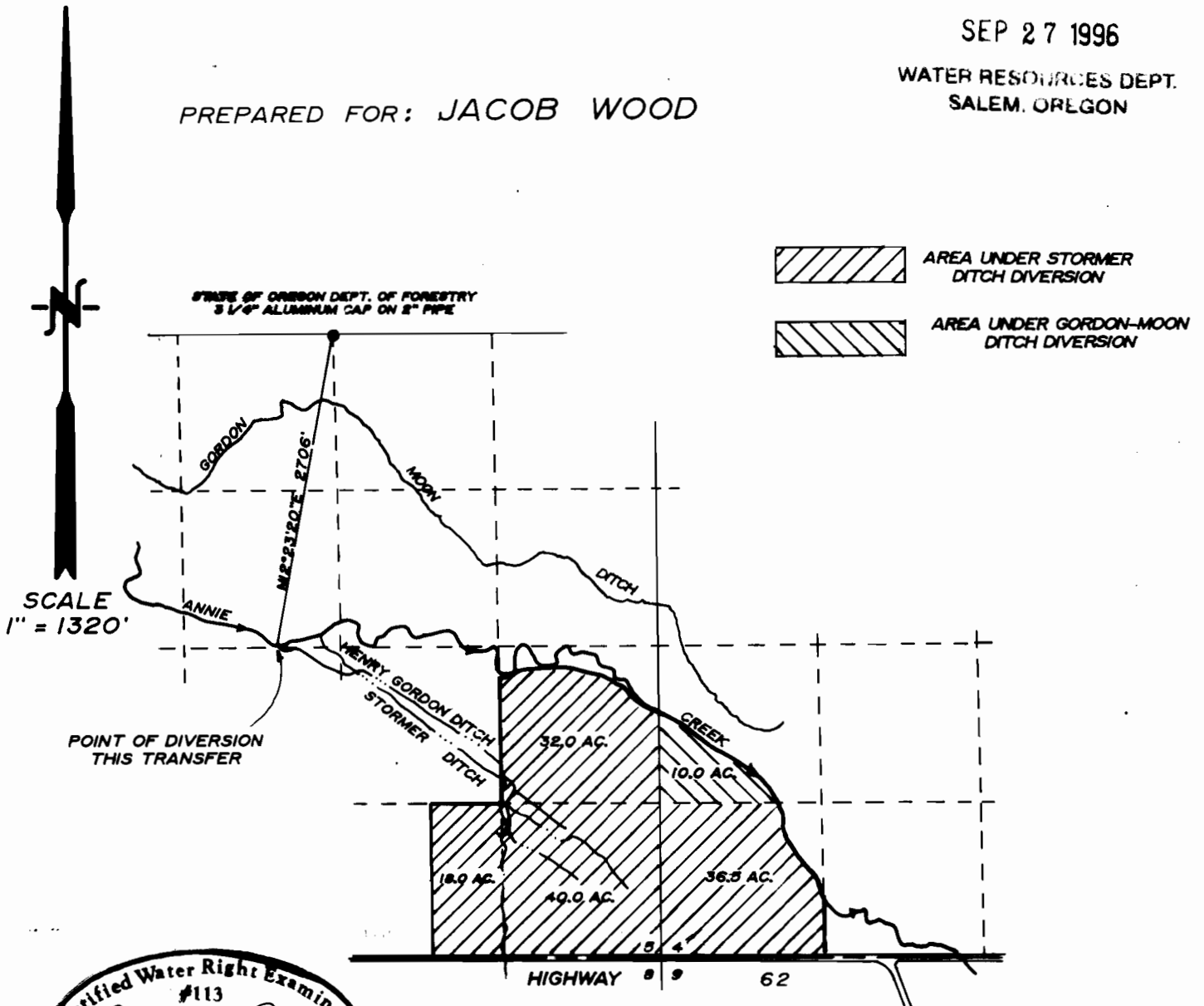

BASIS OF BEARINGS BY SOLAR
OBSERVATION AT THE N1/4 CORNER SECTION 5

THE PURPOSE OF THIS MAP IS TO IDENTIFY THE LOCATION OF
THE WATER RIGHT. IT IS NOT INTENDED TO PROVIDE INFORMATION
RELATIVE TO THE LOCATION OF PROPERTY OWNERSHIP BOUNDARY
LINES.

TRU-LINE SURVEYING, INC.
2333 SUMMERS LANE
KLAMATH FALLS, OR. 97603