

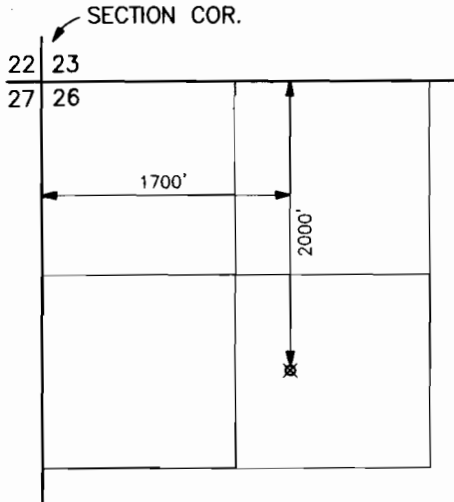

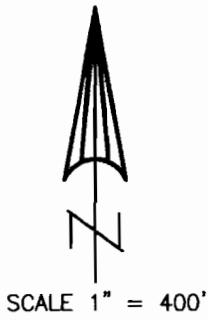

# T.34S.,R.1W.,W.M.



LOST CREEK RESERVIOR  
POINT OF DIVERSION  
T.33S.,R.1E.,W.M.  
SCALE 1" = 1320'  
(PERMIT 53664)

-  = PORTION OF FORMER CERT. 57501, PERMIT 40805 MODIFIED BY T-8127
-  = PORTION OF FORMER CERT. 74671, PERMIT 8572 MODIFIED BY T-8127
-  = AREA IRRIGATED PER APPLICATION S-84013, PERMIT 53664

NOTE: MAP PREPARED FOR WATER RIGHT PURPOSES ONLY, NOT FOR PROPERTY BOUNDARY LOCATIONS.

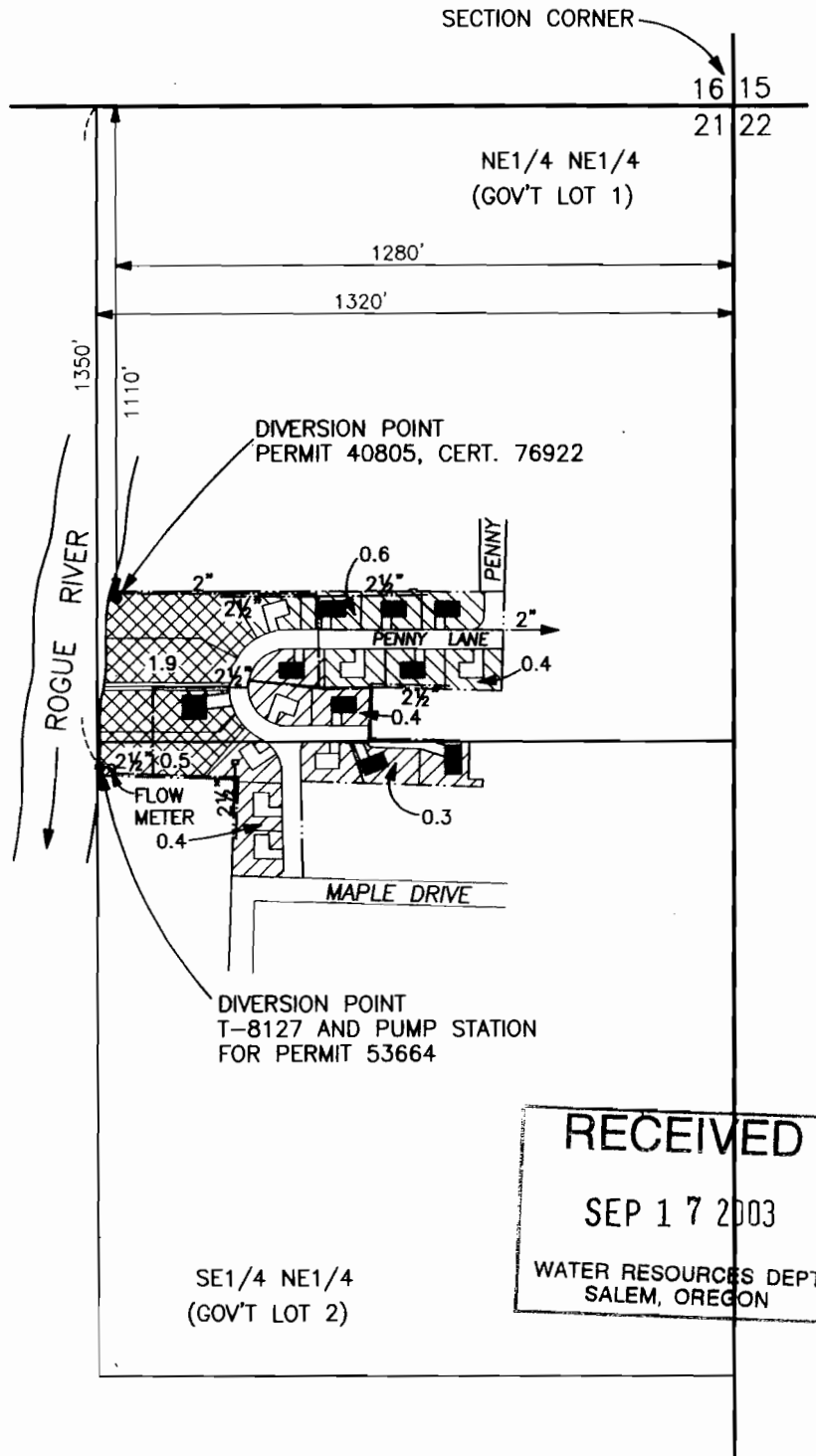

**RECEIVED**  
SEP 17 2003  
WATER RESOURCES DEPT  
SALEM, OREGON

## CLAIM OF BENEFICIAL USE MAP

APPLICATION S-84013, PERMIT 53664  
AND T-8127

IN THE NAMES OF  
ERNIE DODSON AND LEE THORNALLY

MAP PREPARED AUGUST 19, 2003 BY GARY D. KAISER

