

T. 4 & 5 S., R. 5 W., W.M.

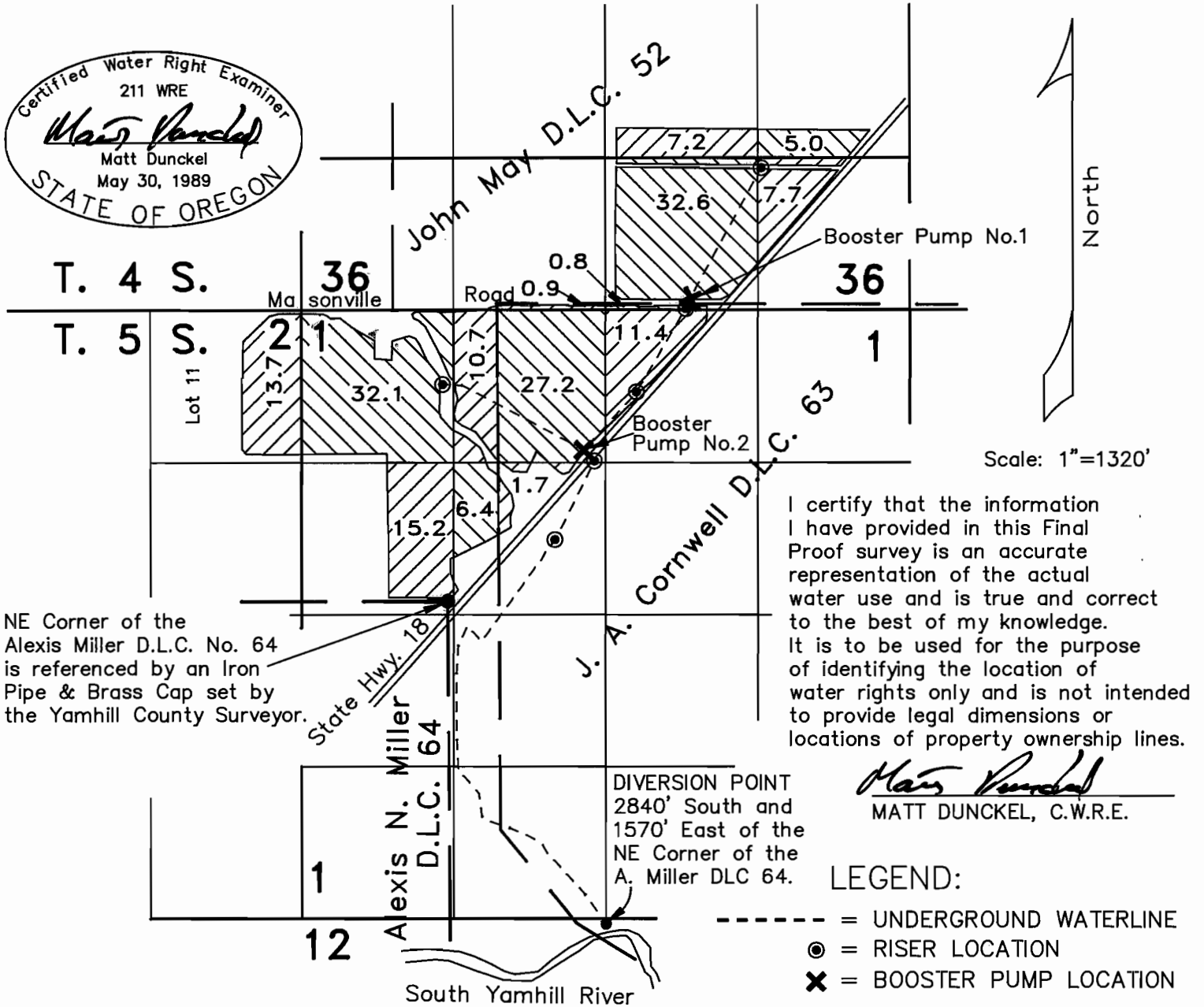

NE Corner of the Alexis Miller D.L.C. No. 64 is referenced by an Iron Pipe & Brass Cap set by the Yamhill County Surveyor.

I certify that the information I have provided in this Final Proof survey is an accurate representation of the actual water use and is true and correct to the best of my knowledge. It is to be used for the purpose of identifying the location of water rights only and is not intended to provide legal dimensions or locations of property ownership lines.

Matt Dunckel
MATT DUNCKEL, C.W.R.E.

- LEGEND:**
- = UNDERGROUND WATERLINE
 - ⊙ = RISER LOCATION
 - ✕ = BOOSTER PUMP LOCATION

Location: The NE 1/4, NW 1/4, SE 1/4 & SW 1/4 of the SE 1/4 and the SE 1/4 of the SW 1/4, within Section 36 and a portion of the J.A. Cornwell DLC No. 63 and the John May DLC No. 52, Township 4 South, Range 5 West, and also the NE 1/4 of the NE 1/4 of Section 2, the NE 1/4, NW 1/4, SE 1/4 & SW 1/4 of the NW 1/4 and also the NW 1/4 of the NE 1/4 of Section 1, portions within the J. A. Cornwell D.L.C. No. 63, Township 5 South, Range 5 West, Willamette Meridian, Yamhill County, Oregon.

RECEIVED

NOV 17 1999

WATER RESOURCES DEPT.
SALEM, OREGON

FINAL PROOF SURVEY

UNDER

Application No. T-7205 Permit No. T-7205

IN NAME OF

MARVIN BERNARDS

Surveyed NOV. 8, 1999