

FINAL PROOF TRANSFER MAP FOR T-9159 T3N, R27E WM, MORROW COUNTY DON KEY

T4N, R27E WM
30

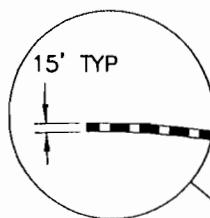
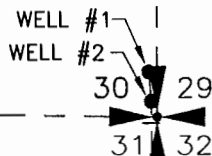
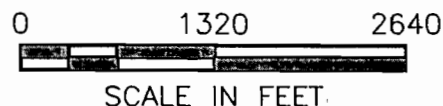
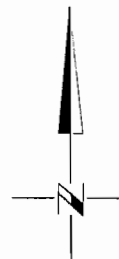

NEW IRRIGATED
ACREAGE

T4N, R27E WM
T3N, R27E WM

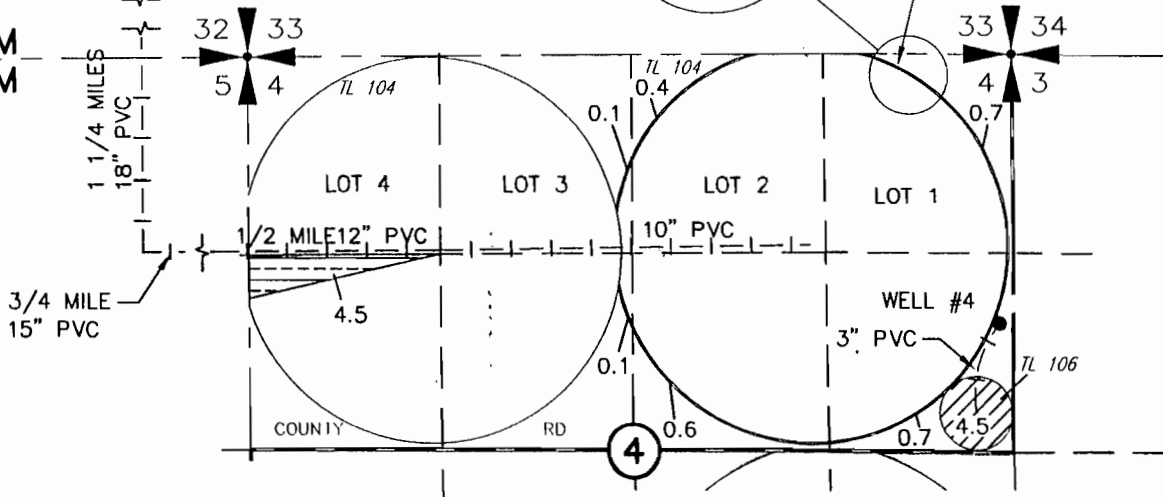

PRIMARY PERMIT G-4878
SUPPLEMENTAL PERMIT G-10836

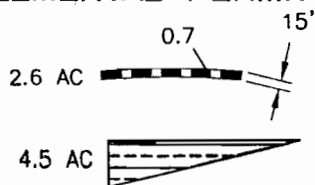

POINTS OF APPROPRIATION

WELL #1 LOCATED
290' NORTH AND 50' WEST FROM THE
SE CORNER OF SEC 30, T4N, R27E WM
FLOW METER LOCATED AT WELL SITE

WELL #2 LOCATED
100' NORTH AND 40' WEST FROM THE
SE CORNER OF SEC 30, T4N, R27E WM
FLOW METER LOCATED AT WELL SITE

PRIMARY PERMIT G-2823
SUPPLEMENTAL
PERMIT G-4878
PERMIT G-10836

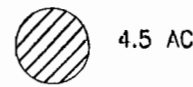

POINT OF APPROPRIATION

WELL #4 LOCATED
790' NORTH AND 40' WEST FROM THE
E 1/4 CORNER SEC 4, T3N, R27E WM
FLOW METER IS LOCATED AT CENTER
PIVOT

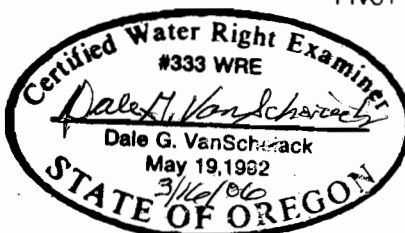

RECEIVED

MAR 22 2006

WATER RESOURCES DEPT
SALEM, OREGON

NOTE:
THE PURPOSE OF THIS MAP IS TO IDENTIFY THE APPROXIMATE LOCATION
OF THE WATER RIGHT. IT IS NOT INTENDED TO PROVIDE INFORMATION
RELATIVE TO THE LOCATION OF PROPERTY OWNERSHIP BOUNDARY LINES.

DRAWING: H:\CAD\AG\3522\316\35220316T.dwg
PRINTED BY: Roger Willard on 03/16/06 10:15 AM