

SECTION 18, TWP.1 N. RANGE 13 E. W.M. WASCO COUNTY, OREGON

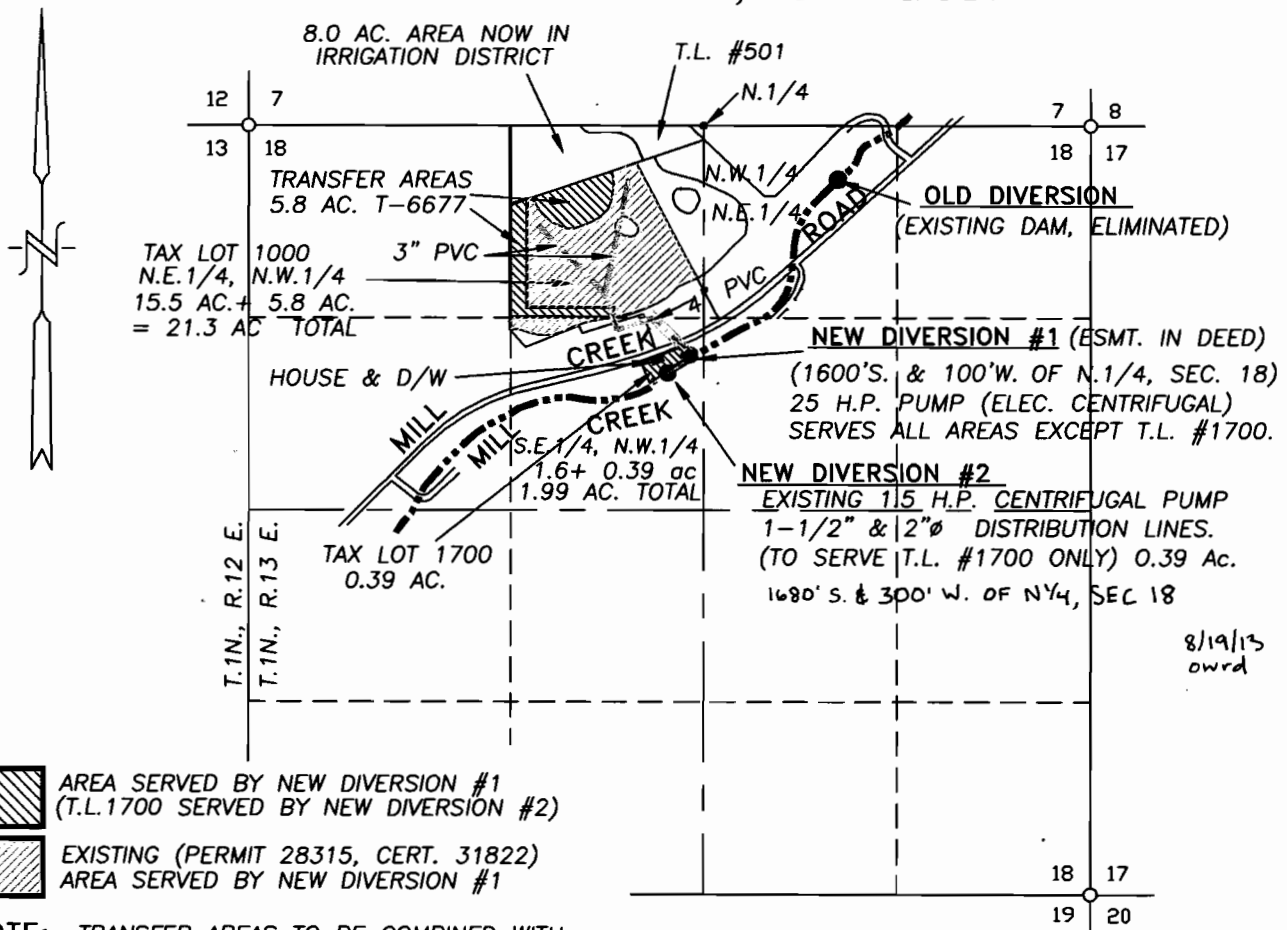

8/19/15
owrd

- AREA SERVED BY NEW DIVERSION #1
(T.L. 1700 SERVED BY NEW DIVERSION #2)
- EXISTING (PERMIT 28315, CERT. 31822)
AREA SERVED BY NEW DIVERSION #1

NOTE: TRANSFER AREAS TO BE COMBINED WITH
EXISTING PERMIT 28315, CERTIFICATE 31822
AS PER T-6677 ORDER.

RECEIVED

OCT 12 2000

FINAL PROOF SURVEY

SCALE: 1" = 1320'

WATER RESOURCES DEPT.
SALEM, OREGON

APPLICATION No. T-6677

PERMIT No. 16727, CERT. 19586
28135, CERT. 31822

IN THE NAME OF:

BENJAMIN H. SYNON, TRUSTEE, 1/2 INT.
SHIRLEY MAE SYNON, TRUSTEE, 1/2 INT.

DATE: SEPTEMBER 15, 2000

BY: TENNESON ENGINEERING CORP.
409 LINCOLN STREET,
THE DALLES, OREGON. 97058
PH. 541-296-9177
FAX 541-296-6657

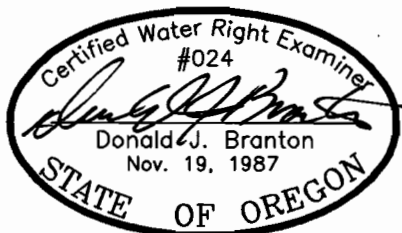

RENEW: 12/31/01

NOTE:

"THIS MAP IDENTIFIES THE LOCATION OF THE WATER RIGHT ONLY AND IS NOT INTENDED TO PROVIDE DIMENSIONS OR LOCATE PROPERTY OWNERSHIP LINES."

W.O. #7494w