

# FINAL PROOF SURVEY

FOR: STAN ADAMS  
 PLACE OF USE AND POINTS OF APPROPRIATION  
 REGARDING THAT PORTION OF TRANSFER APPLICATION T-7972  
 LOCATED IN SECTION 34  
 TOWNSHIP 27SOUTH, RANGE 16 EAST, W.M.  
 LAKE COUNTY, OREGON



SCALE: 1"=1320'

SECTION 34  
 TOWNSHIP 27 SOUTH, RANGE 16 EAST, W.M.  
 LAKE COUNTY, OREGON

NOTE: SEE ACCOMPANYING SITE REPORT.

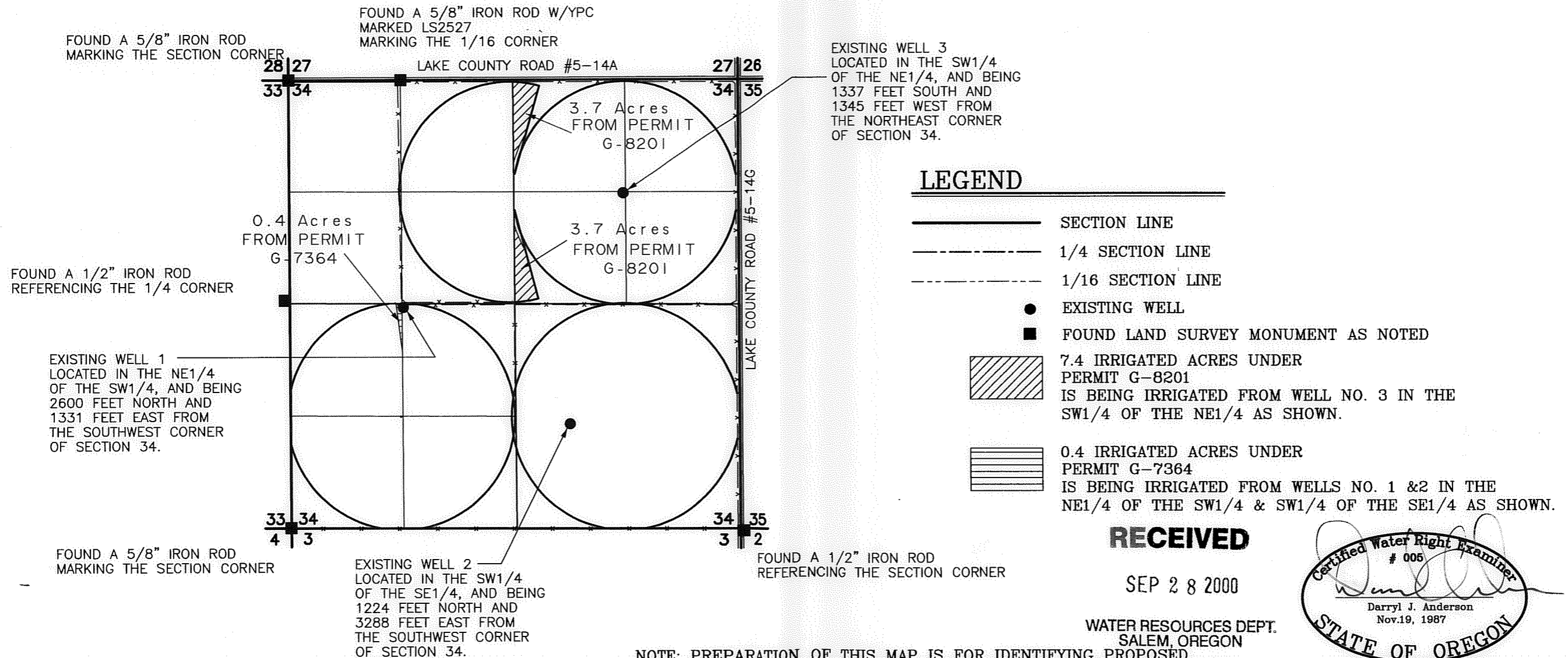

## LEGEND

- SECTION LINE
- - - 1/4 SECTION LINE
- - - 1/16 SECTION LINE
- EXISTING WELL
- FOUND LAND SURVEY MONUMENT AS NOTED
- 7.4 IRRIGATED ACRES UNDER PERMIT G-8201 IS BEING IRRIGATED FROM WELL NO. 3 IN THE SW1/4 OF THE NE1/4 AS SHOWN.
- 0.4 IRRIGATED ACRES UNDER PERMIT G-7364 IS BEING IRRIGATED FROM WELLS NO. 1 & 2 IN THE NE1/4 OF THE SW1/4 & SW1/4 OF THE SE1/4 AS SHOWN.

**RECEIVED**

SEP 28 2000

WATER RESOURCES DEPT.  
 SALEM, OREGON

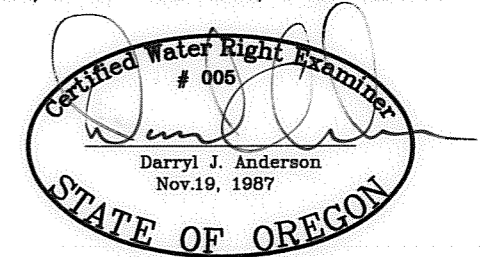

RENEWAL 12/31/01

NOTE: PREPARATION OF THIS MAP IS FOR IDENTIFYING PROPOSED WATER RIGHTS ONLY. IT HAS NO INTENT TO PROVIDE LOCATIONS OR DIMENSIONS OF PROPERTY BOUNDARIES.

REVISION	BY

**ANDERSON ENGINEERING AND SURVEYING, INC.**  
 P.O. BOX 28 LAKEVIEW, OREGON 97630 (541) 947-4407  
 P.O. BOX 419 REDMOND, OREGON 97756 (541) 923-4307  
 FAX 947-2321

PREPARED FOR: STAN ADAMS  
 P.O. BOX 806  
 CHRISTMAS VALLEY, OREGON 97641

DATE: 9/7/2000
SCALE: 1"=1320'
JOB: 2067
DWG. BY: M.J.B.
FILE: 2067
SHEET 1 OF 1

# FINAL PROOF SURVEY

FOR THAT PORTION OF ADAMS TRANSFER T-7972  
 PLACE OF USE AND NEW POINT OF APPROPRIATION  
 LOCATED IN SECTION 12  
 TOWNSHIP 27 SOUTH, RANGE 16 EAST, W.M.  
 LAKE COUNTY, OREGON

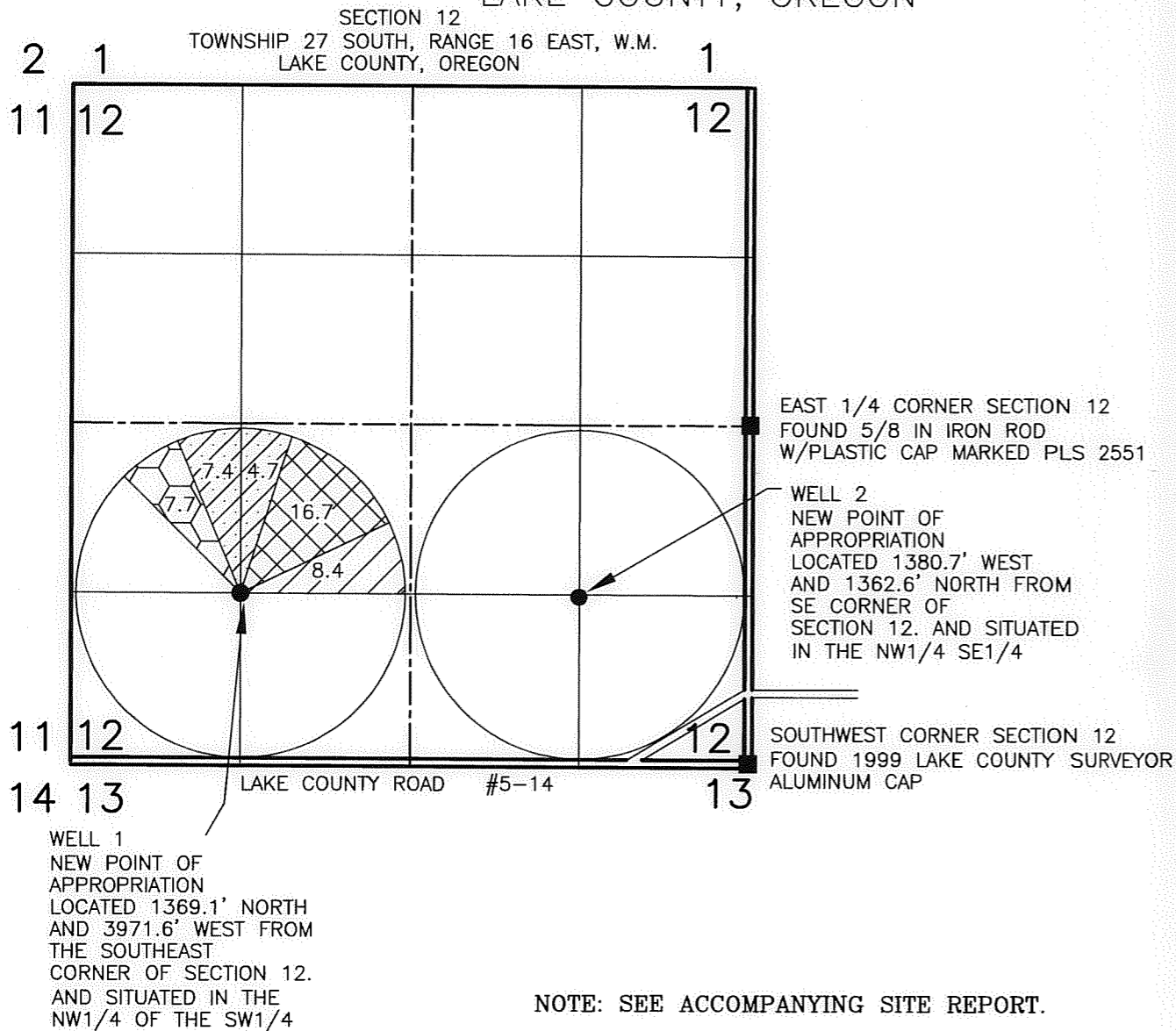

NOTE: SEE ACCOMPANYING SITE REPORT.

## LEGEND

- SECTION LINE
- - - 1/4 SECTION LINE
- - - - 1/16 SECTION LINE
- EXISTING WELL
- FOUND SURVEY MONUMENT

## NOTE: IRRIGATED AREAS FROM T-7972 ADAMS

- 8.4 ACRES FROM CERTIFICATE NO. 37388
- 16.7 ACRES FROM CERTIFICATE NO. 46881
- 12.1 ACRES FROM CERTIFICATE NO. 52641
- 7.7 ACRES FROM CERTIFICATE NO. 54690

**RECEIVED**

SEP 28 2000

WATER RESOURCES DEPT.  
 SALEM, OREGON

NOTE: PREPARATION OF THIS MAP IS FOR IDENTIFYING PROPOSED WATER RIGHTS ONLY. IT HAS NO INTENT TO PROVIDE LOCATIONS OR DIMENSIONS OF PROPERTY BOUNDARIES.

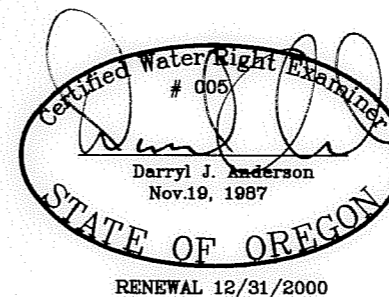

PREPARED FOR:  
**JERRY NEWMAN**  
 PO BOX 761  
 CHRISTMAS VALLEY, OR 97641

PREPARED BY:  
**ANDERSON ENGINEERING & SURVEYING, INC.**  
 P.O. BOX 28 LAKEVIEW, OREGON 97630 P.O. BOX 419 REDMOND, OREGON 97756  
 (541) 947-4407 (541) 923-4307  
 FAX 947-2321 FAX 923-4308

DATE: SEPTEMBER 2000 DWG. FILE: 2066  
 JOB NO.: 2066 SHEET 1 OF 1