

FINAL PROOF SURVEY

FOR: STAN ADAMS
 PLACE OF USE AND POINTS OF APPROPRIATION
 REGARDING THAT PORTION OF TRANSFER APPLICATION T-7972
 LOCATED IN SECTION 34
 TOWNSHIP 27SOUTH, RANGE 16 EAST, W.M.
 LAKE COUNTY, OREGON



SCALE: 1"=1320'

SECTION 34
 TOWNSHIP 27 SOUTH, RANGE 16 EAST, W.M.
 LAKE COUNTY, OREGON

NOTE: SEE ACCOMPANYING SITE REPORT.

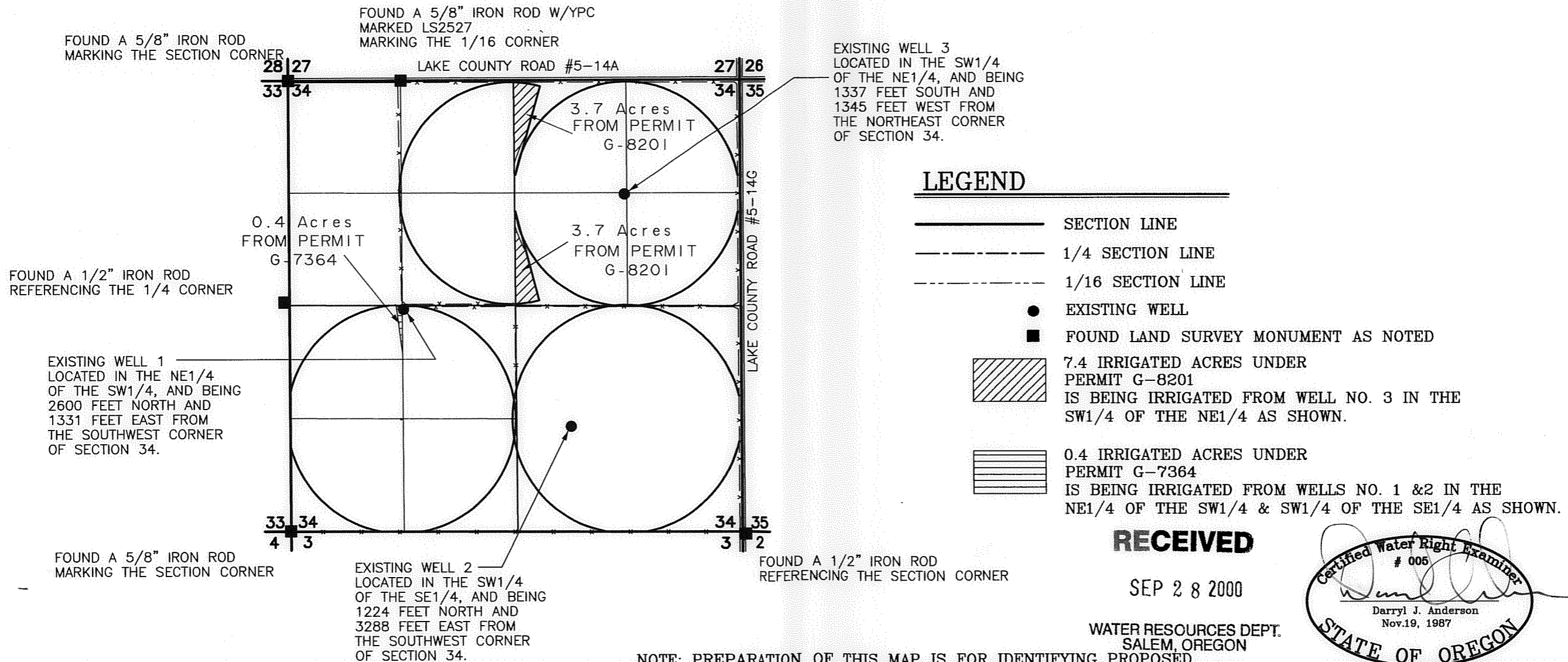

LEGEND

- SECTION LINE
- - - 1/4 SECTION LINE
- - - - 1/16 SECTION LINE
- EXISTING WELL
- FOUND LAND SURVEY MONUMENT AS NOTED
- 7.4 IRRIGATED ACRES UNDER PERMIT G-8201 IS BEING IRRIGATED FROM WELL NO. 3 IN THE SW1/4 OF THE NE1/4 AS SHOWN.
- 0.4 IRRIGATED ACRES UNDER PERMIT G-7364 IS BEING IRRIGATED FROM WELLS NO. 1 & 2 IN THE NE1/4 OF THE SW1/4 & SW1/4 OF THE SE1/4 AS SHOWN.

RECEIVED

SEP 28 2000

WATER RESOURCES DEPT.
 SALEM, OREGON

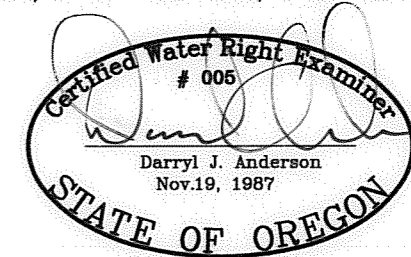

RENEWAL 12/31/01

NOTE: PREPARATION OF THIS MAP IS FOR IDENTIFYING PROPOSED WATER RIGHTS ONLY. IT HAS NO INTENT TO PROVIDE LOCATIONS OR DIMENSIONS OF PROPERTY BOUNDARIES.

REVISION BY

ANDERSON ENGINEERING AND SURVEYING, INC.
 P.O. BOX 28 LAKEVIEW, OREGON 97630 (541) 947-4407
 P.O. BOX 419 REDMOND, OREGON 97756 (541) 923-4307
 FAX 947-2321

PREPARED FOR: STAN ADAMS
 P.O. BOX 806
 CHRISTMAS VALLEY, OREGON 97641

DATE: 9/7/2000
 SCALE: 1"=1320'
 JOB: 2067
 DWG. BY: M.J.B.
 FILE: 2067
 SHEET 1 OF 1

FINAL PROOF SURVEY

FOR THAT PORTION OF ADAMS TRANSFER T-7972
 PLACE OF USE AND NEW POINT OF APPROPRIATION
 LOCATED IN SECTION 12
 TOWNSHIP 27 SOUTH, RANGE 16 EAST, W.M.
 LAKE COUNTY, OREGON

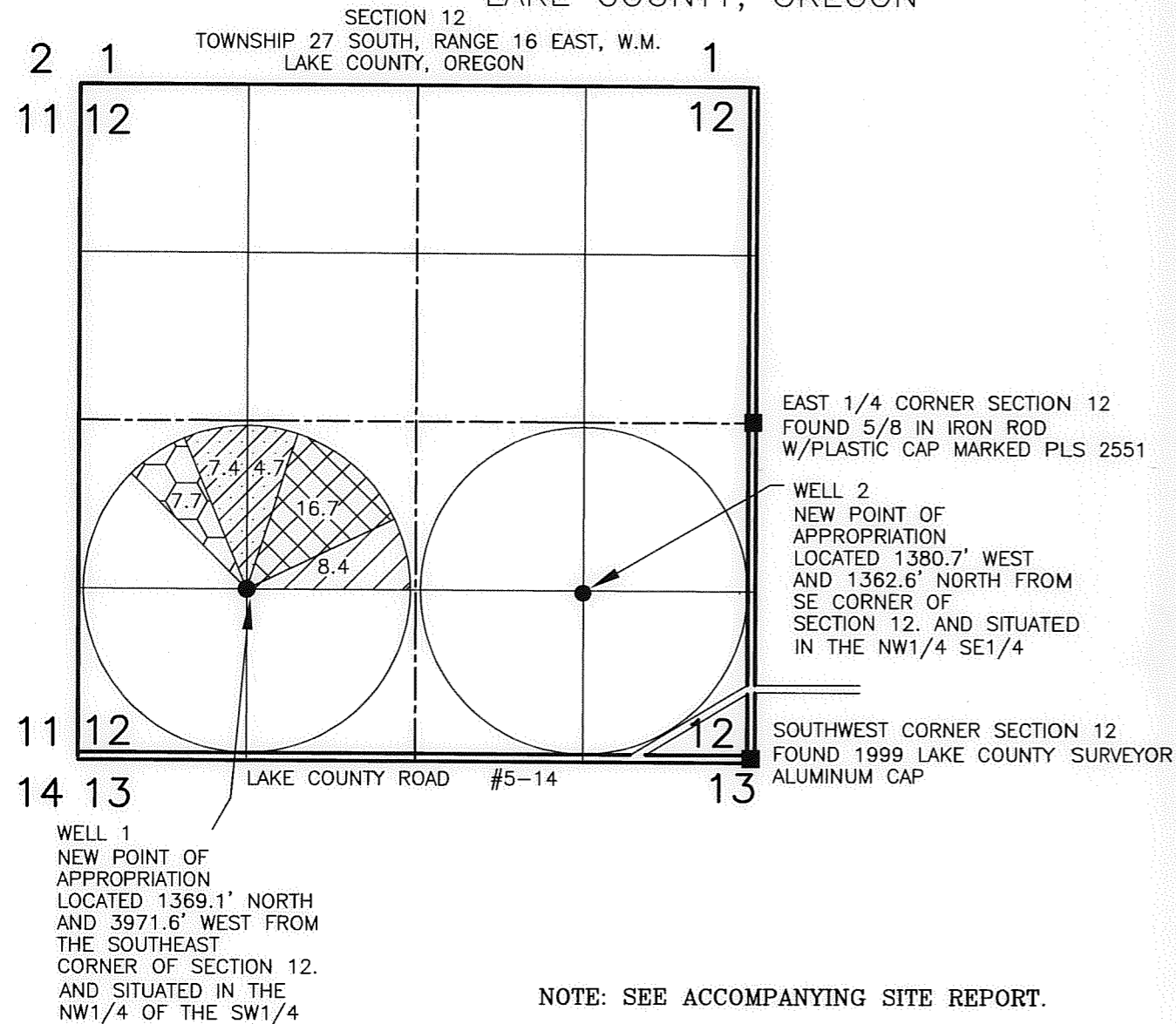

NOTE: SEE ACCOMPANYING SITE REPORT.

LEGEND

- SECTION LINE
- - - 1/4 SECTION LINE
- - - - 1/16 SECTION LINE
- EXISTING WELL
- FOUND SURVEY MONUMENT

NOTE: IRRIGATED AREAS FROM T-7972 ADAMS

- 8.4 ACRES FROM CERTIFICATE NO. 37388
- 16.7 ACRES FROM CERTIFICATE NO. 46881
- 12.1 ACRES FROM CERTIFICATE NO. 52641
- 7.7 ACRES FROM CERTIFICATE NO. 54690

RECEIVED

SEP 28 2000

WATER RESOURCES DEPT.
 SALEM, OREGON

NOTE: PREPARATION OF THIS MAP IS FOR IDENTIFYING PROPOSED WATER RIGHTS ONLY. IT HAS NO INTENT TO PROVIDE LOCATIONS OR DIMENSIONS OF PROPERTY BOUNDARIES.

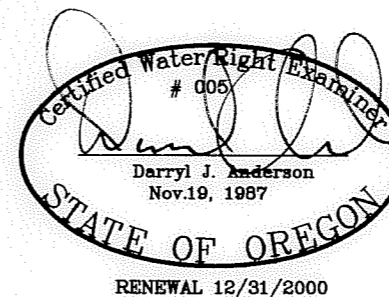

PREPARED FOR:
JERRY NEWMAN
 PO BOX 761
 CHRISTMAS VALLEY, OR 97641

PREPARED BY:
ANDERSON ENGINEERING & SURVEYING, INC.
 P.O. BOX 28 LAKEVIEW, OREGON 97630 P.O. BOX 419 REDMOND, OREGON 97756
 (541) 947-4407 (541) 923-4307
 FAX 947-2321 FAX 923-4308

DATE: SEPTEMBER 2000 DWG. FILE: 2066
 JOB NO.: 2066 SHEET 1 OF 1