

AREA INCLUDES A PORTION OF T 17 S, R 1 W, W.M.

THE PURPOSE OF THIS MAP IS TO IDENTIFY THE LOCATION OF THE WATER RIGHTS. IT IS NOT INTENDED TO PROVIDE INFORMATION RELATIVE TO THE LOCATION OF PROPERTY OWNERSHIP BOUNDARY LINES.

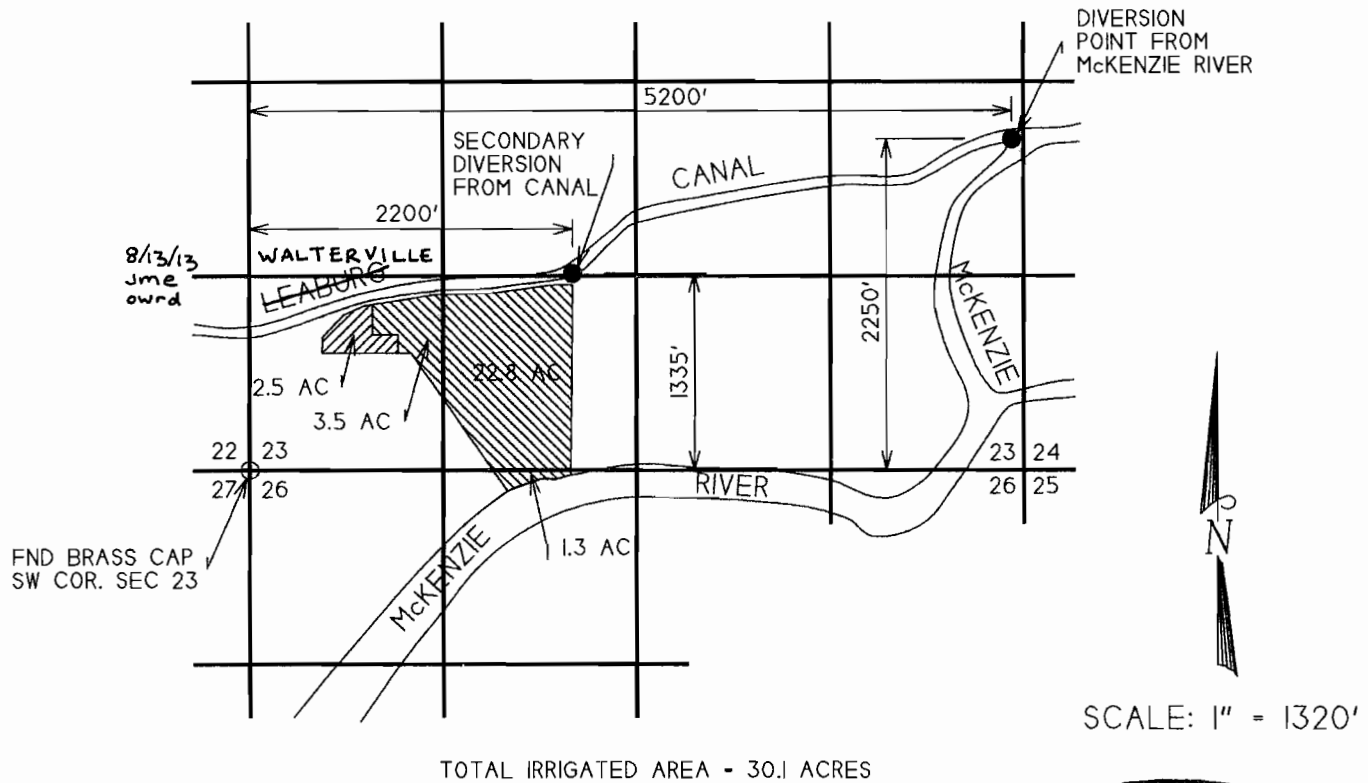

TOTAL IRRIGATED AREA - 30.1 ACRES

- LAND UNDER PERMIT 14388
- LAND UNDER PERMIT 18782

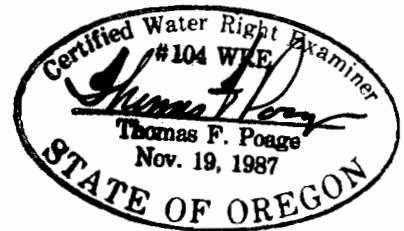

FINAL PROOF SURVEY UNDER

RECEIVED

AUG 31 2000

TRANSFER 7484

IN NAME OF

WATER RESOURCES DEPT.
SALEM, OREGON

THEODORE & ROSELYN PHIBBS

CADD FILE: 2448PROF.GCD

DRAWN: 8/22/00 DPS