

AREA INCLUDES A PORTION OF T 17 S, R 1 W, W.M.

THE PURPOSE OF THIS MAP IS TO IDENTIFY THE LOCATION OF THE WATER RIGHTS. IT IS NOT INTENDED TO PROVIDE INFORMATION RELATIVE TO THE LOCATION OF PROPERTY OWNERSHIP BOUNDARY LINES.

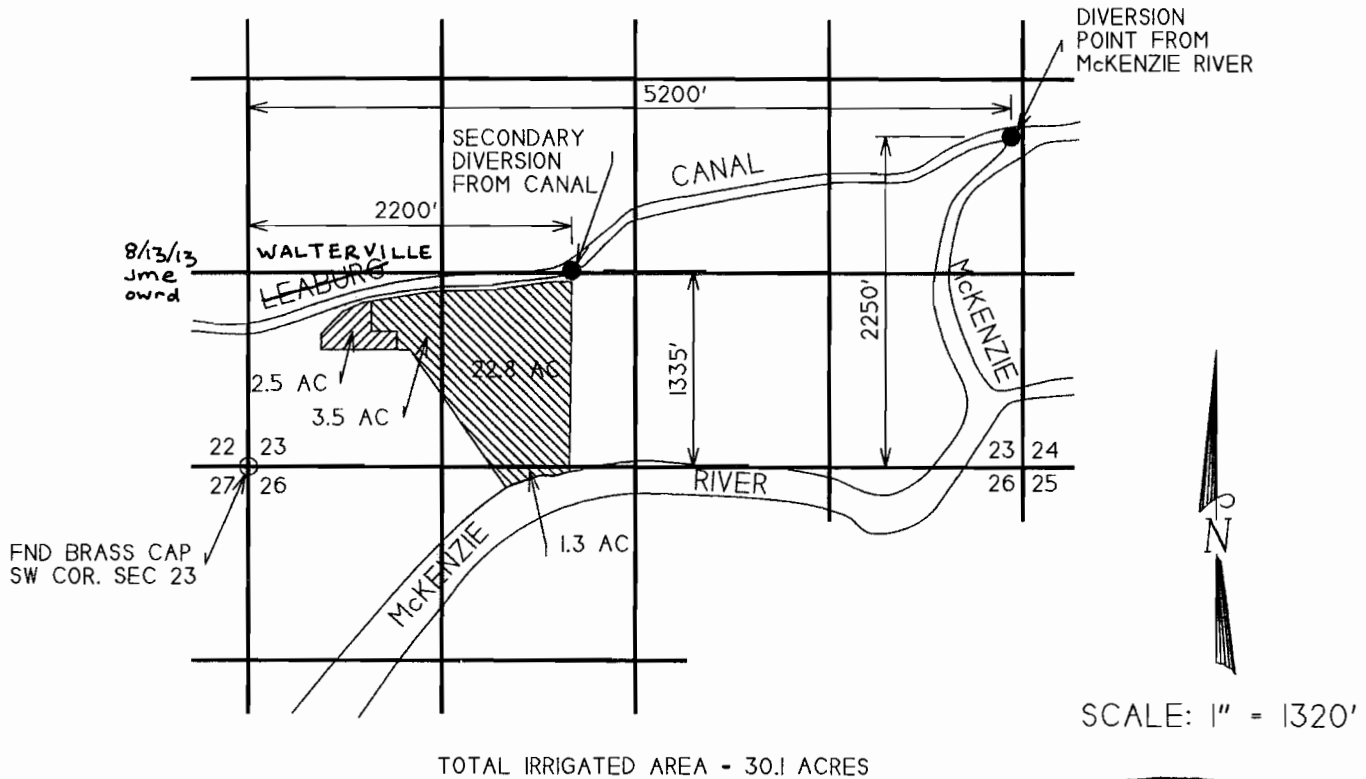

- LAND UNDER PERMIT 14388
- LAND UNDER PERMIT 18782

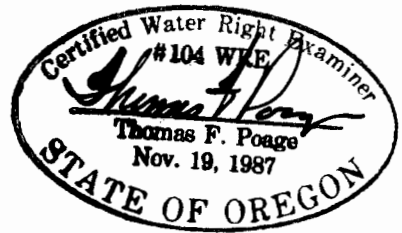

FINAL PROOF SURVEY UNDER

RECEIVED

AUG 31 2000

TRANSFER 7484

IN NAME OF

WATER RESOURCES DEPT.
SALEM, OREGON

THEODORE & ROSELYN PHIBBS