

RECEIVED

MAY 13 2013

WATER RESOURCES DEPT
SALEM, OREGON

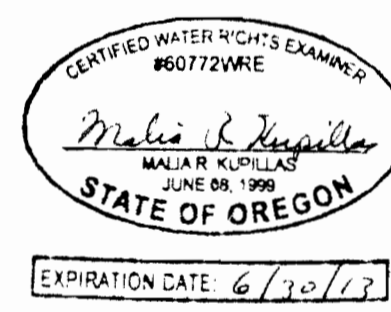
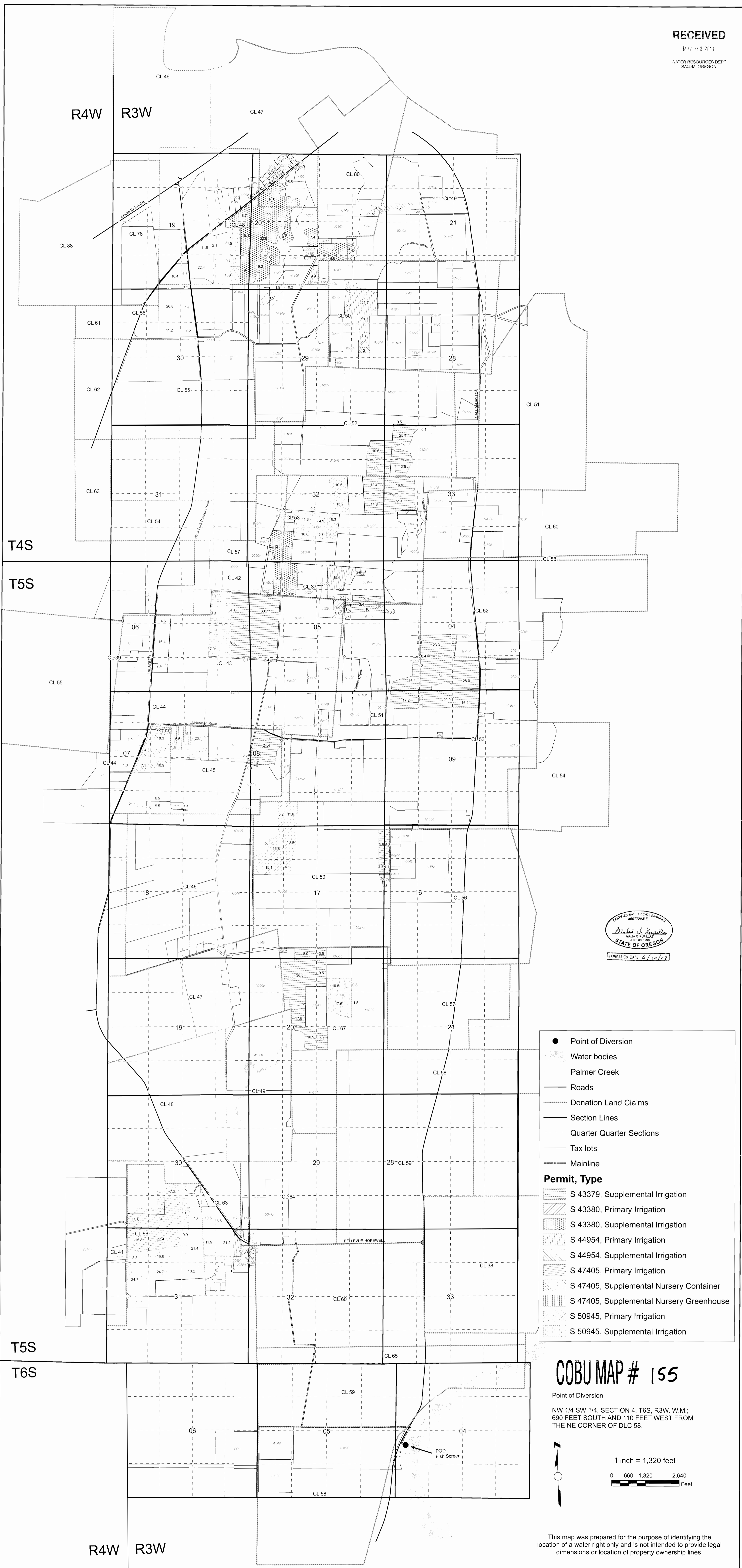

- Point of Diversion
 - Water bodies
 - Palmer Creek
 - Roads
 - Donation Land Claims
 - Section Lines
 - Quarter Quarter Sections
 - Tax lots
 - Mainline
- Permit, Type**
- S 43379, Supplemental Irrigation
 - S 43380, Primary Irrigation
 - S 43380, Supplemental Irrigation
 - S 44954, Primary Irrigation
 - S 44954, Supplemental Irrigation
 - S 47405, Primary Irrigation
 - S 47405, Supplemental Nursery Container
 - S 47405, Supplemental Nursery Greenhouse
 - S 50945, Primary Irrigation
 - S 50945, Supplemental Irrigation

COBU MAP # 155

Point of Diversion
NW 1/4 SW 1/4, SECTION 4, T6S, R3W, W.M.;
690 FEET SOUTH AND 110 FEET WEST FROM
THE NE CORNER OF DLC 58.

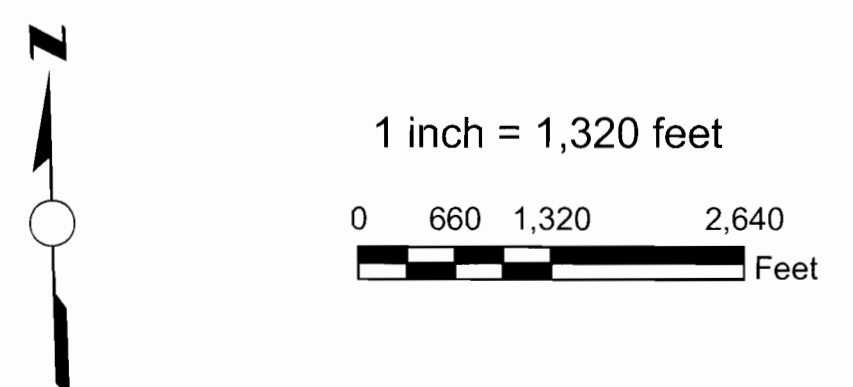

This map was prepared for the purpose of identifying the location of a water right only and is not intended to provide legal dimensions or location of property ownership lines.