

APPLICATION MAP FOR A RESERVOIR IN THE NAME OF CARLA SMITH

SECTION 30, TOWNSHIP 29 SOUTH, RANGE 14 WEST, W.M.

Work
COPY

RECEIVED

DEC 03 2009

WATER RESOURCES DEPT
SALEM, OREGON

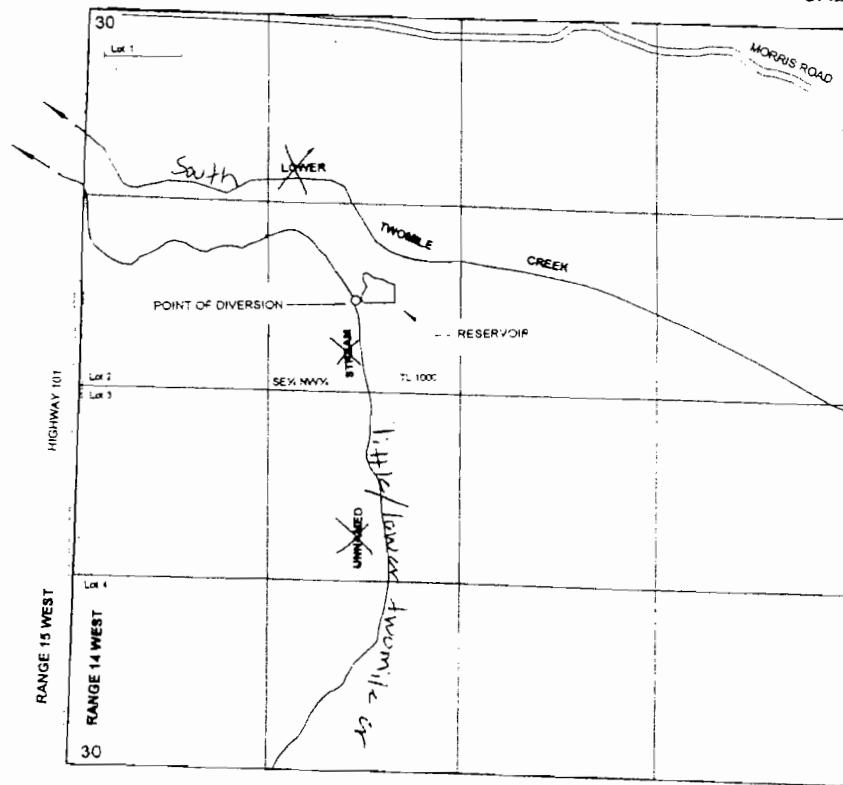

THE POINT OF DIVERSION FROM THE UNNAMED STREAM TO FILL THE RESERVOIR
IN THE WINTER MONTHS IS LOCATED AS FOLLOWS

1775 FEET SOUTH AND 2045 FEET FROM THE NORTH-WEST CORNER OF SECTION 30
TOWNSHIP 29 SOUTH, RANGE 14 WEST, W.M., COOS COUNTY

RECEIVED

JAN 24 2010

WATER RESOURCES DEPT
SALEM, OREGON

app no R 86501 permit no R-14280

THE PURPOSE OF THIS MAP IS TO IDENTIFY THE LOCATION OF THE WATER RIGHT
IT IS NOT INTENDED TO PROVIDE INFORMATION RELATIVE TO THE LOCATION OF
PROPERTY OWNERSHIP BOUNDARY LINES