

FINAL PROOF SURVEY MAP IN THE NAME OF ARTHUR C. MILLER

PERMIT 5342

TRANSFER T-8120

MAP 1 OF 4

SECTION 30, TOWNSHIP 30 SOUTH, RANGE 3 WEST, W.M.

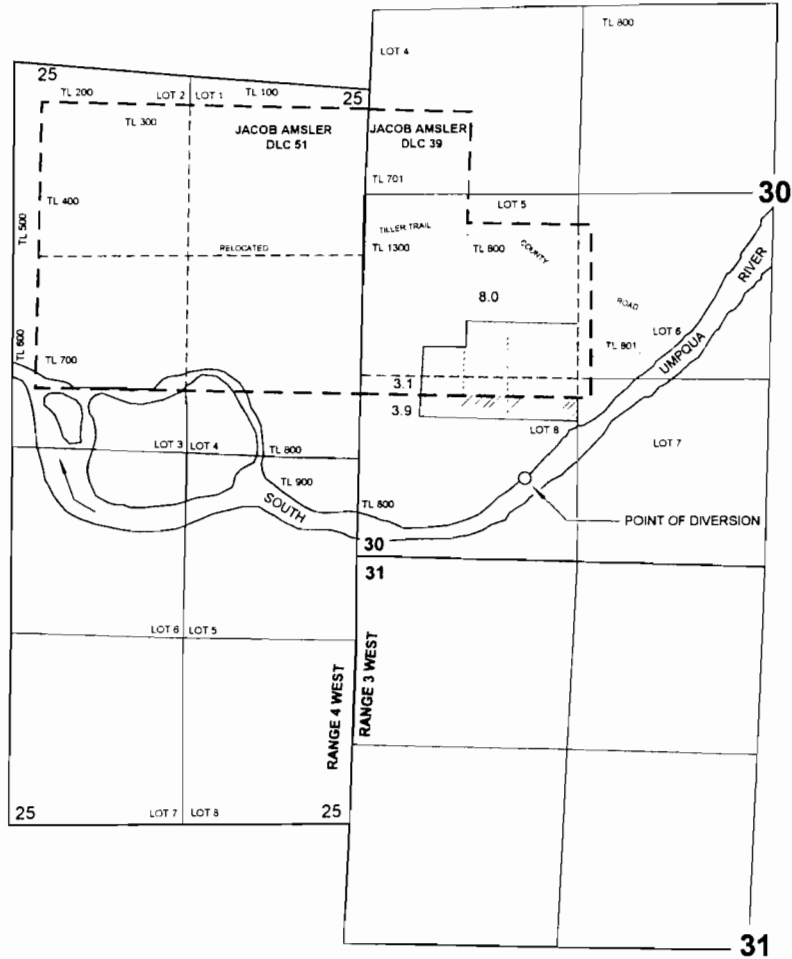

THE POINT OF DIVERSION IS LOCATED 540 FEET NORTH AND 1150 FEET EAST FROM THE SOUTHWEST CORNER OF SECTION 30; BEING WITHIN THE SW¼ SW¼ (LOT 8) OF SECTION 30, TOWNSHIP 30 SOUTH, RANGE 3 WEST, W.M.; DOUGLAS COUNTY.