

FINAL PROOF SURVEY
T6N, R33E, WM
UMATILLA COUNTY

RECEIVED





WASHINGTON

AUG 01 2005

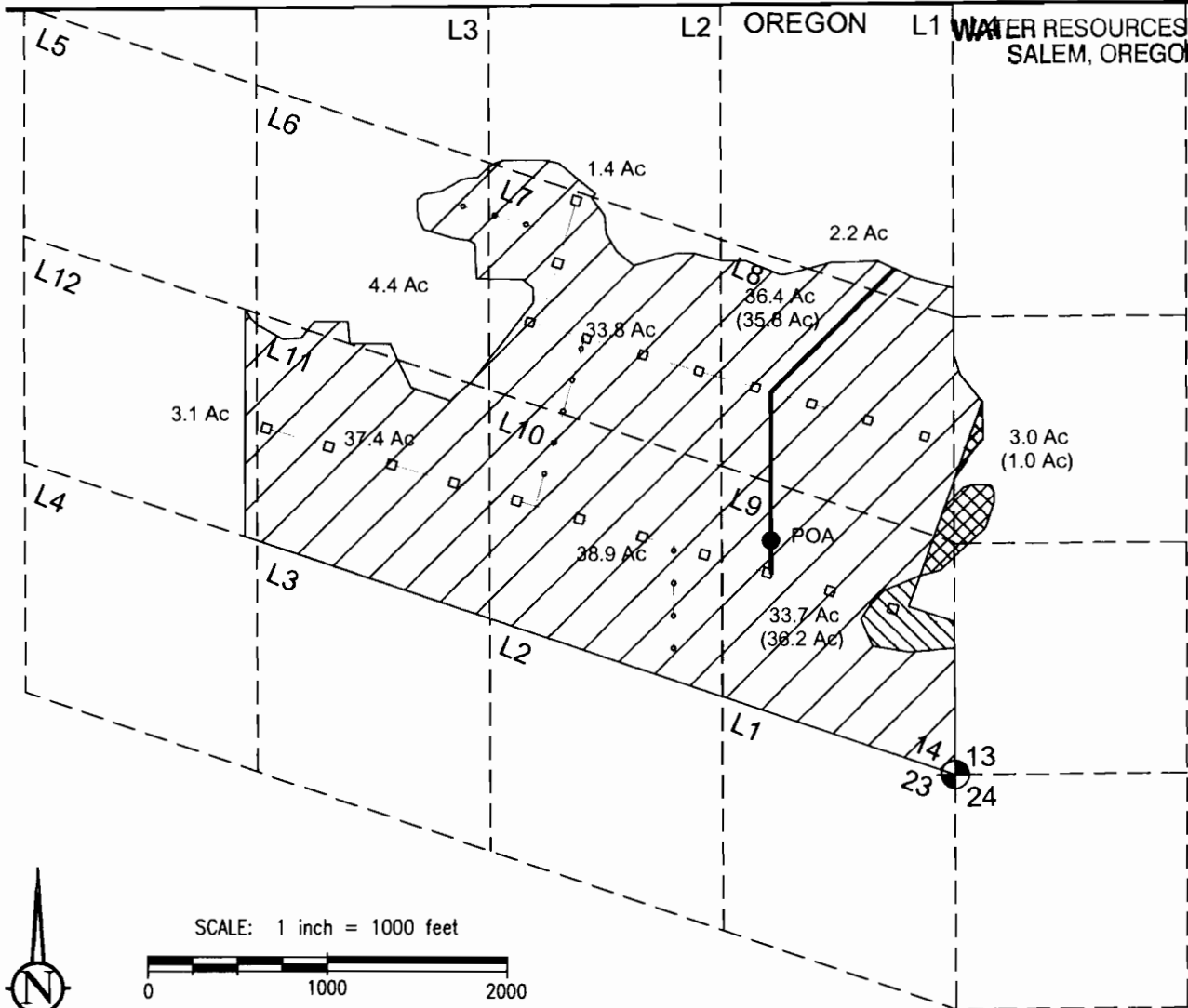
OREGON

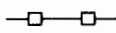
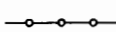
WATER RESOURCES DEPT
SALEM, OREGON



-  8-inch buried steel mainline
-  6-inch buried steel mainline
-  Aluminum handline lateral (typical)
-  Unaffected area under existing water right for irrigation.
-  3.0 acres that existing water right has been transferred TO
-  3.0 acres that existing water right has been transferred FROM
-  Existing P.O.A. (Well)
1386 feet North and 1040 feet West
from SE corner of Section 14, T6N, R33E, WM.

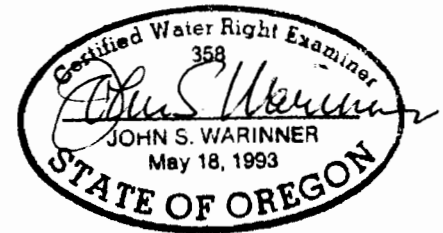

FINAL PROOF SURVEY MAP
Transfer of Place of Use

IN THE NAME OF
Robert and Jacky Kentch

The purpose of this map is to identify the location of the water right. It is not intended to provide information relative to the location of property ownership boundary lines.



**Fountainhead
Irrigation, Inc.**

PO Box 2197 Walla Walla, WA 99362
Phone (509) 529-2646 Fax (509) 522-5251

Mapped, July 27, 2005
by John Warinner, CWRE