

T. 20S. R. 35 & 36E. W. M.

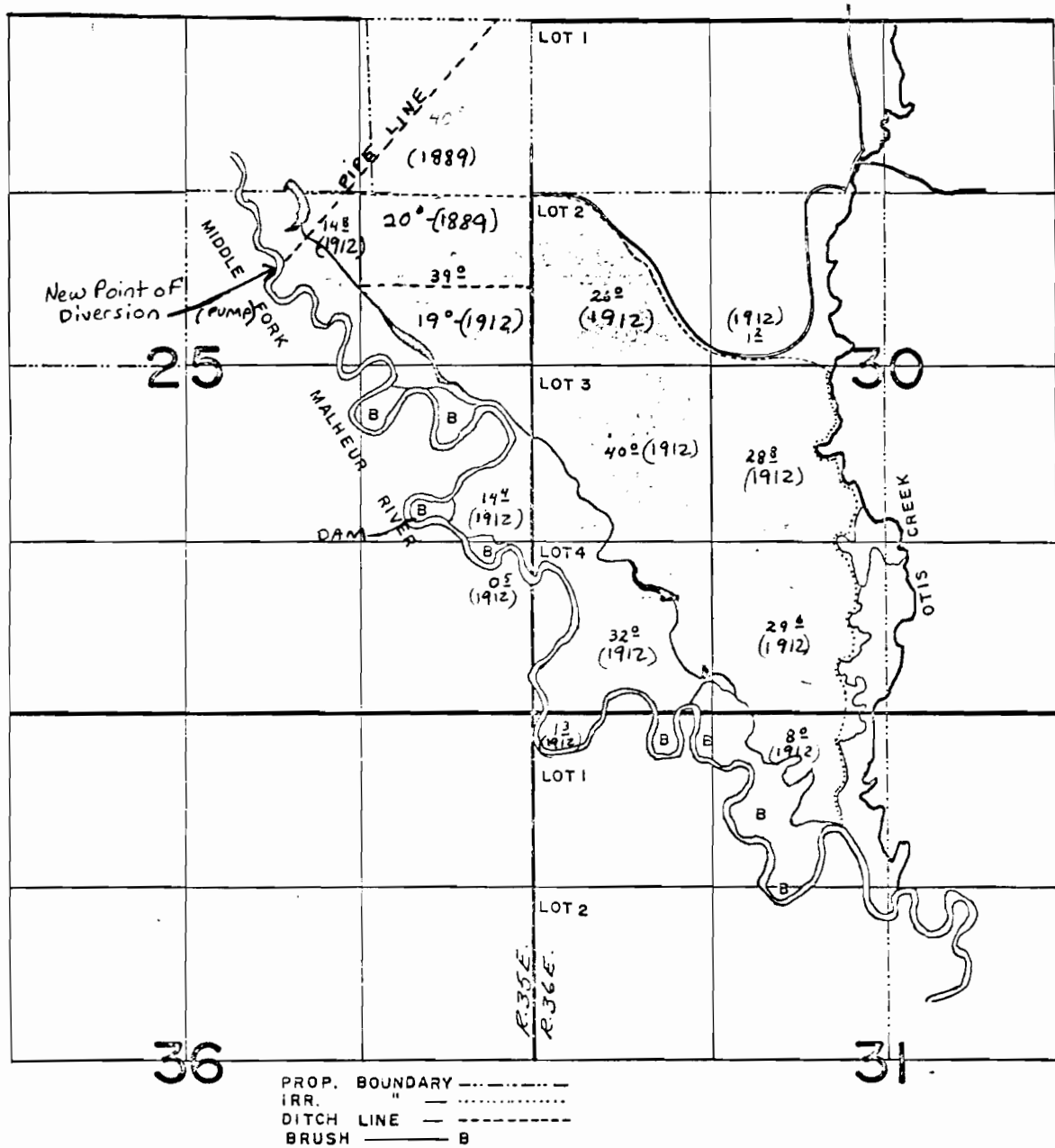

RECEIVED

DEC 28 1960

WATER RESOURCES DEPT  
SALEM, OREGON

WATER RESOURCES DEPT  
SALEM, OREGON

T. 20S., R. 35E., W.M.

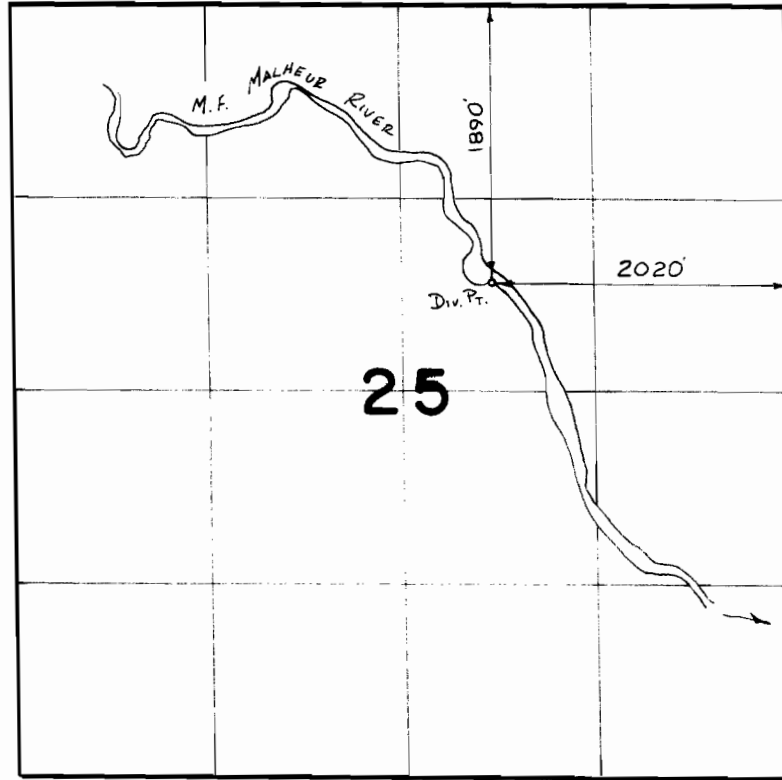

SCALE 1" = 1320'

**FINAL PROOF SURVEY**  
UNDER

**TRANSFER 4647**  
IN NAME OF

.....**WRIGHT WILBUR**.....

Surveyed ..5-10..... 1988, by *R.S. James*.....