

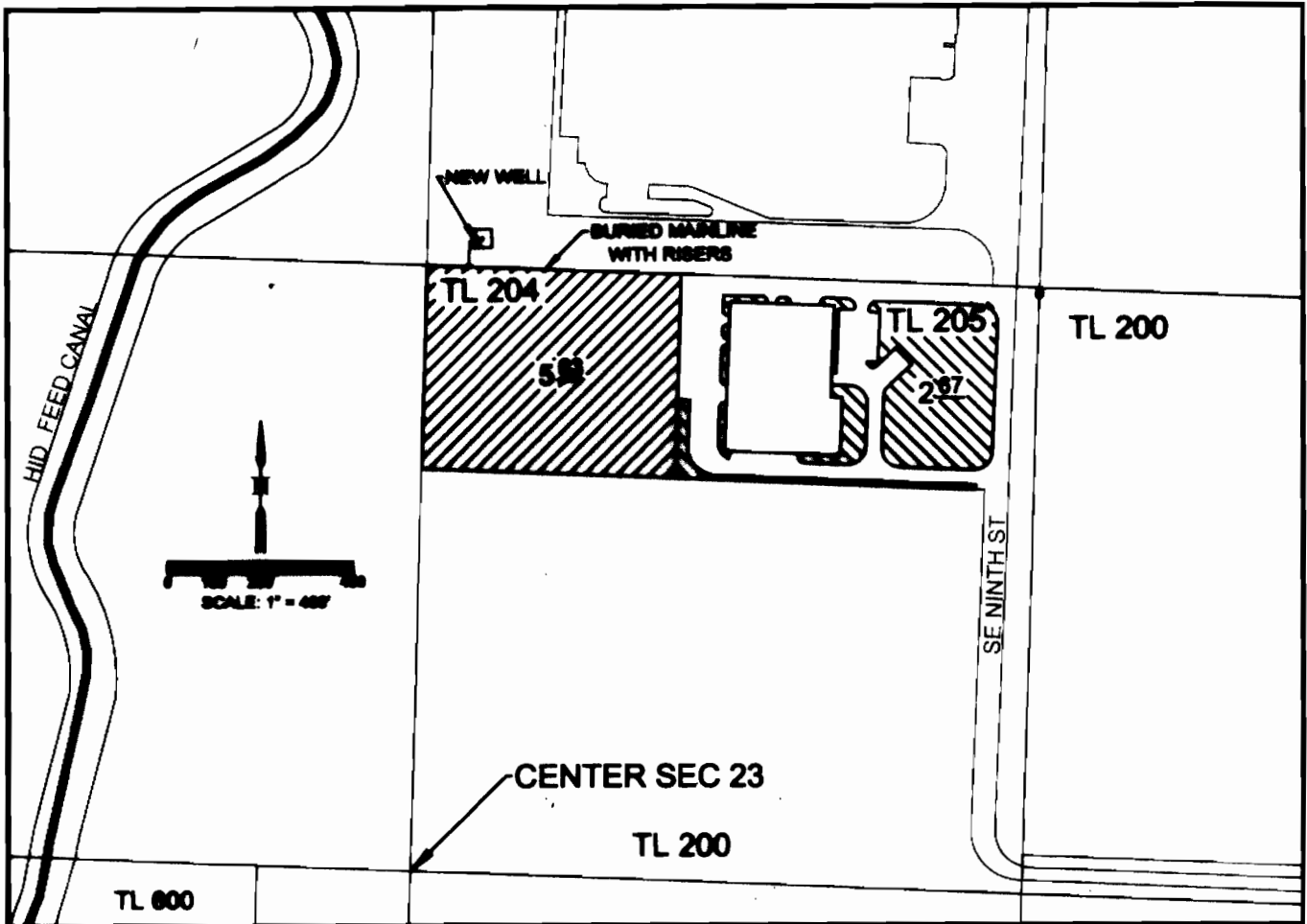



Township 4 North, Range 28 East - Section 23 W.M.
 UMATILLA COUNTY



LEGEND

- TL 200 TAX LOT NUMBER
-  5.63 AC IN TAX LOT 204
-  2.67 AC IN TAX LOT 205

POINT OF APPROPRIATION

NEW WELL  1280'S 2520'W FROM NE CORNER,
 SEC 23, T4N, R28E, W.M.
 FLOW METER AT NEW WELL.

RECEIVED BY OWRD

JUL 29 2013

SALEM, OR

COBU Map
 Under Transfer T-11255
 In the name of Hermiston Partners 1, LLC
 May 4th, 2013



EXPIRES: 6/30/14

THIS MAP WAS PREPARED FOR THE PURPOSE OF IDENTIFYING THE LOCATION OF A WATER RIGHT ONLY AND IS NOT INTENDED TO PROVIDE LEGAL DIMENSIONS OR LOCATION OF PROPERTY OWNERSHIP LINES.