

805-

RANGE 17 EAST

TOWNSHIP 26 SOUTH

# FINAL PROOF SURVEY

FOR TRANSFER  
LOCATION OF NEW POINT OF APPROPRIATION  
LOCATED IN SECTION 25  
TOWNSHIP 26 SOUTH, RANGE 17 EAST, W.M.  
LAKE COUNTY, OREGON  
TRANSFER APPLICATION T-7556

REVISION	BY
12/10/2013	ACK

**ANDERSON ENGINEERING AND SURVEYING, INC.**  
 P.O. BOX 28  
 LAKEVIEW, OREGON 97630  
 (541) 947-4407  
 FAX: 947-2321  
 www.andersonengineering.com

FOR: STAN ROLFNESS  
 P.O. BOX 807  
 CHRISTMAS VALLEY, OR  
 97641

FINAL PROOF SURVEY  
 TRANSFER APPLICATION  
 T-7556

DATE:	06/02/99
SCALE:	1"=1320'
DWG. BY:	M.J.B.
JOB:	99047
FILE:	99047
SHEET:	1 OF 1

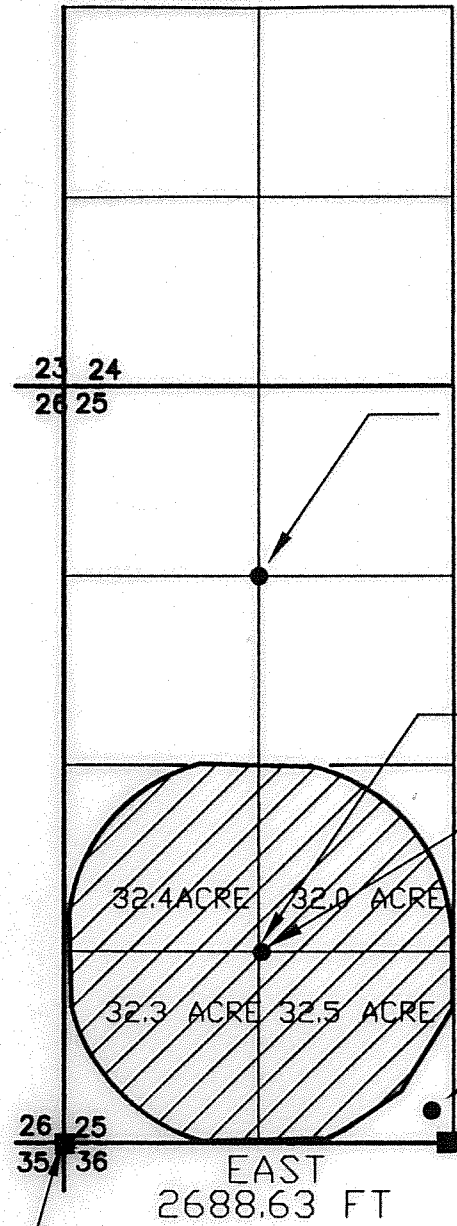

EXISTING WELL 1  
 POINT OF APPROPRIATION FOR  
 CETIFICATE # 54631, LOCATED  
 1350 FEET SOUTH AND 1350 FEET EAST  
 FROM THE NORTHWEST CORNER OF SECTION 25.

EXISTING PIVOT  
 IRRIGATION SYSTEM

EXISTING WELL # 2  
 POINT OF APPROPRIATION FOR  
 CETIFICATE # 54631, LOCATED  
 1313 FEET NORTH AND 1344 FEET WEST  
 FROM THE SOUTH 1/4 CORNER OF SECTION 25.  
 BEING THE ONLY POINT OF APPROPRIATION FOR TRANSFER T-7556  
 WELL 1 AND 3 FROM CERTIFICATE 54631 ARE  
 COMBINED WITH WELL # 2  
 SEE ATTACHED WELL LOG.

EXISTING WELL # 3  
 POINT OF APPROPRIATION FOR  
 CETIFICATE # 54631, LOCATED  
 220 FEET NORTH AND 150 FEET WEST  
 FROM THE SOUTH 1/4 CORNER OF SECTION 25.

FOUND A 5/8" IRON ROD  
 AT THE SOUTHWEST CORNER OF SECTION 25

FOUND A 5/8" IRON ROD  
 AT THE SOUTH 1/4 CORNER OF SECTION 25



SCALE: 1"=1320'

### LEGEND

- SECTION LINE
- 1/4 SECTION LINE
- 1/16 SECTION LINE
- EXISTING WELL
- FOUND LAND SURVEY MONUMENT AS NOTED.

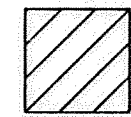

129.2 ACRES ARE BEING IRRIGATED FROM  
 WELL # 2 AS SHOWN.

NOTE: PREPARATION OF THIS MAP IS FOR IDENTIFYING PROPOSED  
 WATER RIGHTS ONLY. IT HAS NO INTENT TO PROVIDE LOCATIONS  
 OR DIMENSIONS OF PROPERTY BOUNDARIES.

SEE ACCOMPANYING  
 SITE REPORT

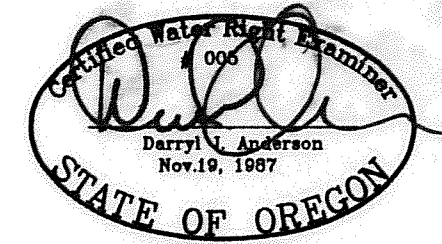

RENEWAL 12/31/15

COBU MAP # 805-

RECEIVED BY OWRD

JAN 07 2014

SALEM, OR