

T.5&6S. R.2W. W.M.

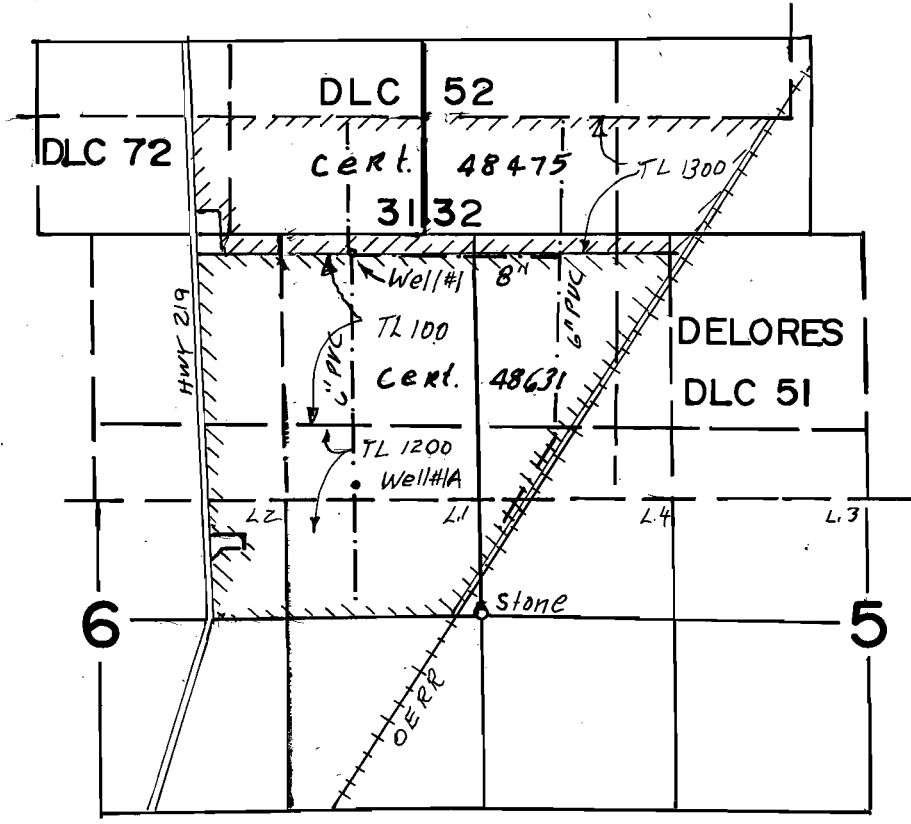
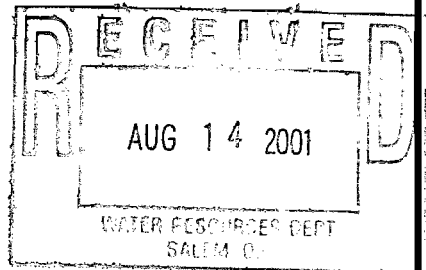

Well #1 loc: 2470' N & 840' W from E 1/4 cor Sec. 6
Well #1A loc: 890' N & 840' W " " " " " "

FINAL PROOF SURVEY
UNDER

Transfer No. T-7939

Application No. Permit No.
IN NAME OF

JOHN J. & VICKI L. ZIELINSKI

Surveyed July 17, 2001, by Larry W. Jebousck

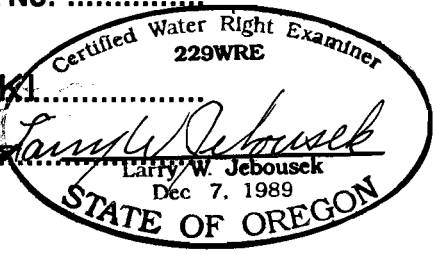

THIS MAP WAS PREPARED FOR THE PURPOSE OF IDENTIFYING THE LOCATION OF A WATER RIGHT ONLY AND IS NOT INTENDED TO PROVIDE LEGAL DIMENSIONS OR LOCATION OF PROPERTY OWNERSHIP LINES.

WAC-00-WW 5-49