

FINAL PROOF SURVEY

FOR: DONALD R. BOYLES AND MARLENE A. BOYLES
APPLICATION T-8512, PERMIT G-18431
PLACE OF USE OF WATER
USED FOR IRRIGATION AND LOCATED
IN SECTION 12 TOWNSHIP 26 SOUTH,
RANGE 18 EAST OF THE
WILLAMETTE MERIDIAN, LAKE COUNTY, OREGON

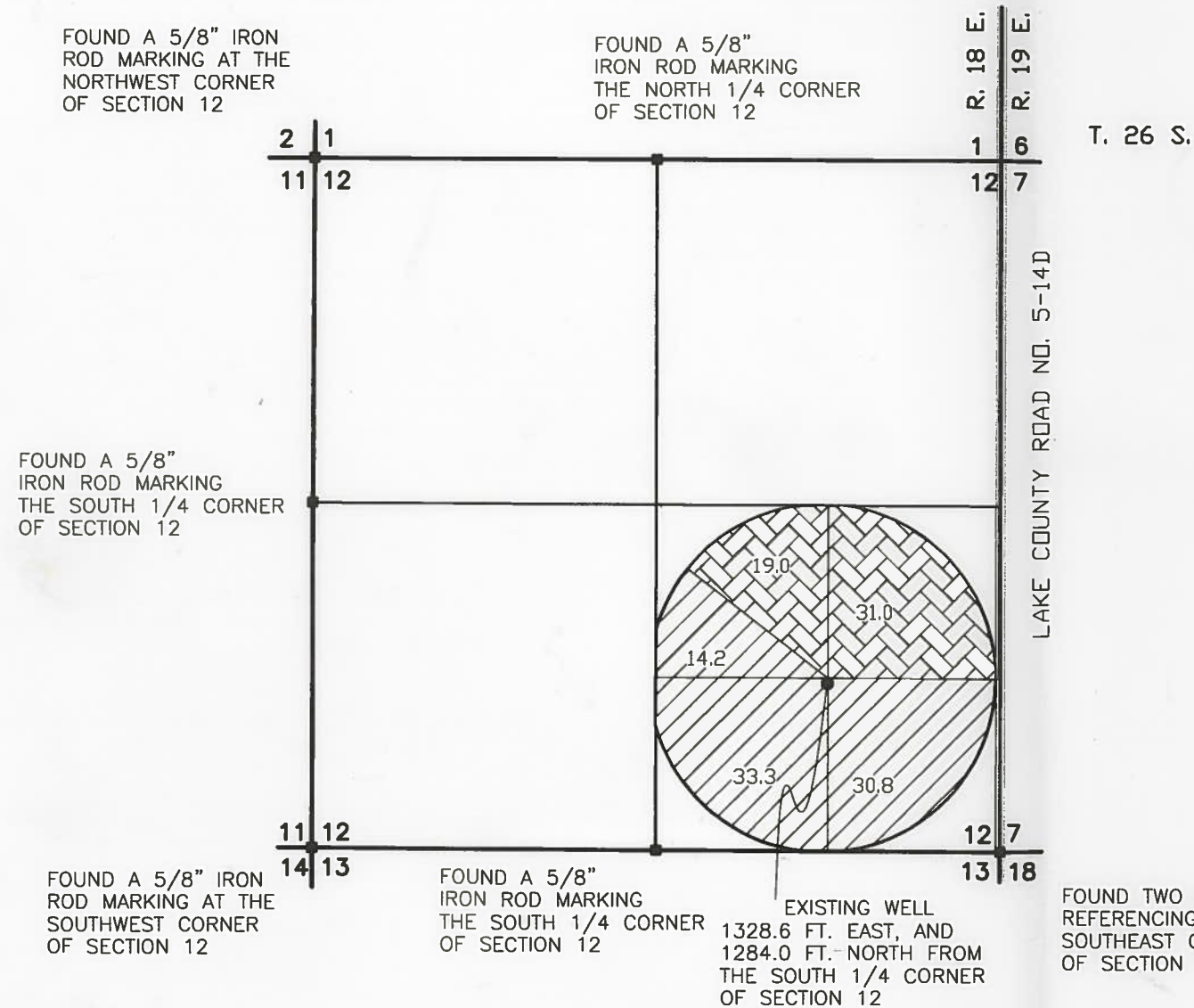

SCALE: 1"=1320'



LEGEND



78.3 ACRES BEING USED AS PER:
T-8512



50.0 ACRES BEING USED AS PER:
T-8518 TERRY NOFZIGER TRANSFER

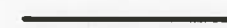

SECTION LINE



1/4 SECTION LINE



1/16 SECTION LINE

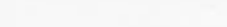

GOVERNMENT LOT LINES

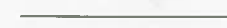

EXISTING FENCE



EXISTING POINT OF APPROPRIATION



FOUND LAND SURVEY MONUMENT AS NOTED

SEE ACCOMPANYING
SITE REPORT

NOTE: PREPARATION OF THIS MAP IS FOR IDENTIFYING PROPOSED
WATER RIGHTS ONLY. IT HAS NO INTENT TO PROVIDE LOCATIONS
OR DIMENSIONS OF PROPERTY BOUNDARIES.

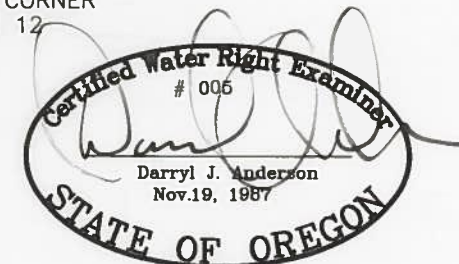

RENEWAL 12/31/2001

REVISION	BY
ANDERSON ENGINEERING AND SURVEYING, INC. 17681 HWY 395 LAKEVIEW, OREGON 97630 (541) 947-4407 P.O. BOX 419 REDMOND, OREGON 97756 (541) 923-4307 FAX 947-2321	
PREPARED FOR: DONALD R. & MARLENE A. BOYLES P.O. BOX 273 CHRISTMAS VALLEY, OREGON 97641	
DATE: 11/16/2001	
SCALE: 1"=1320'	
JOB: 2001_76	
DWG. BY:	
FILE: 2178FP	
SHEET 1 OF 1	