

T. 5 S. R. 28 & 3 W. W.M.

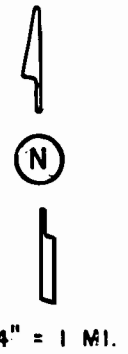
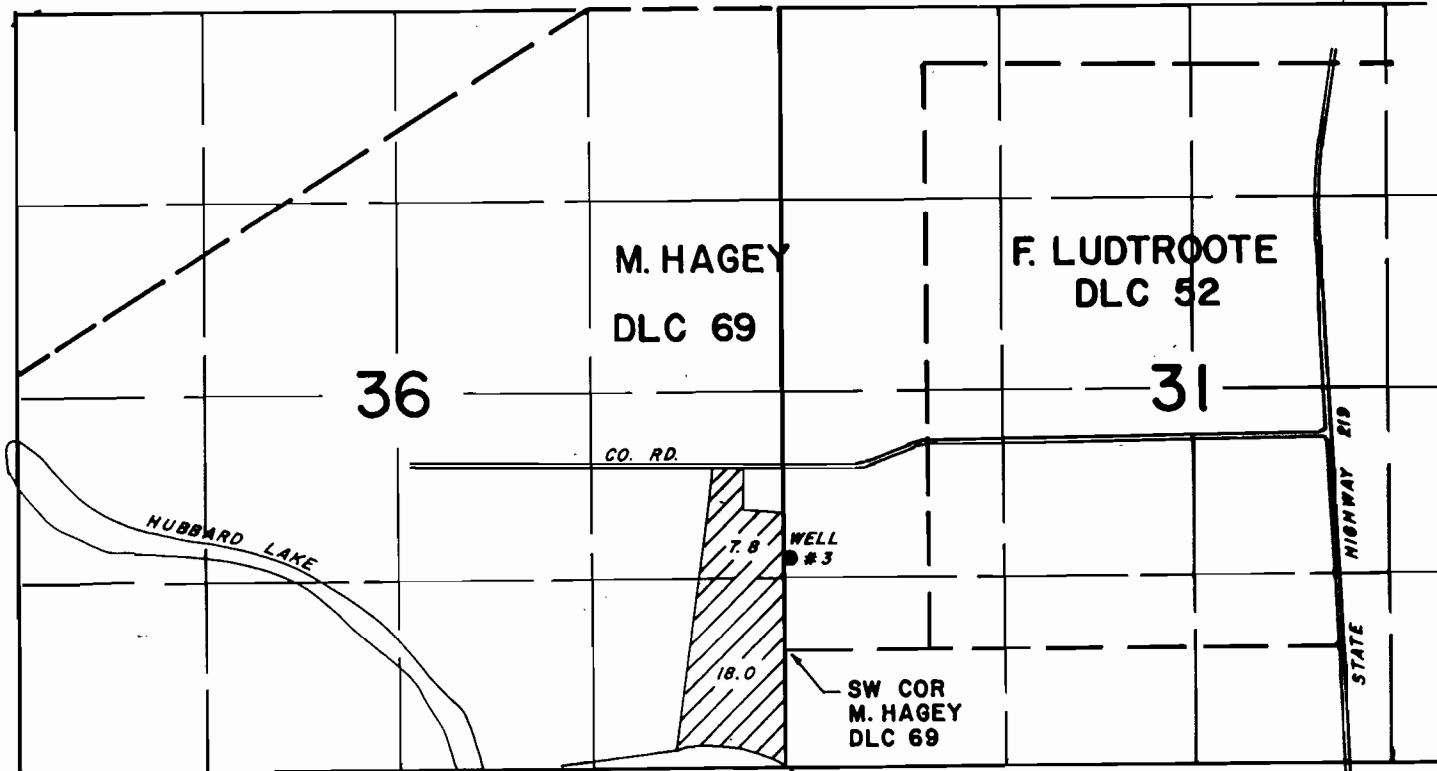

WELL NO. 3 LOC. 630' N. & 10' E. FROM SW COR. OF M. HAGEY DLC 69.

 'ON' LANDS FOR ATTACHMENT 'A'

WATER RIGHT MAP FOR

ROBERT & PAMELA ZIELINSKI

SURVEYED ON AUGUST 17, 1993

BY:

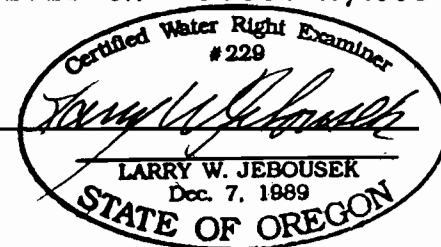

T 7087

T. 5 S. R. 2 W. W.M.

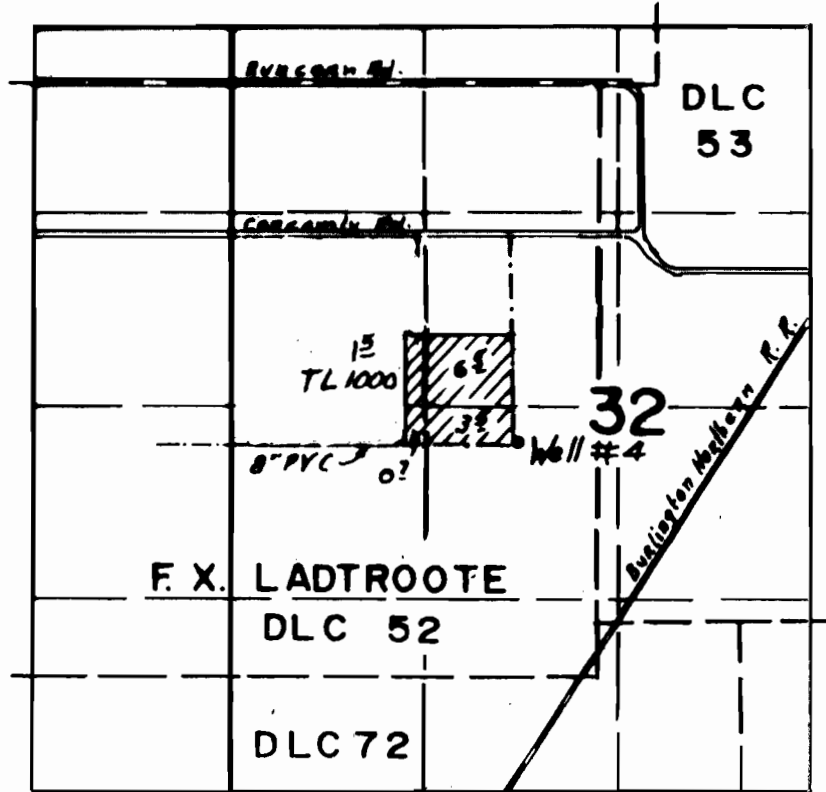

Well #4 loc. 2470' S & 530' W. From NE Cor. DLC 52

Part 1

FINAL PROOF SURVEY UNDER

Transfer No. T-7007
IN THE NAME OF

ROBERT & PAMELA ZIELINSKI

Surveyed July 17, 2001, by

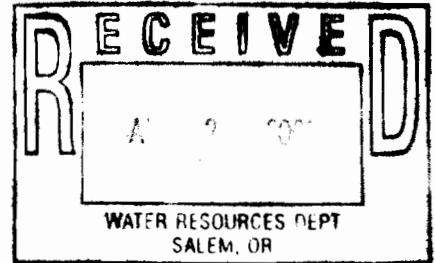
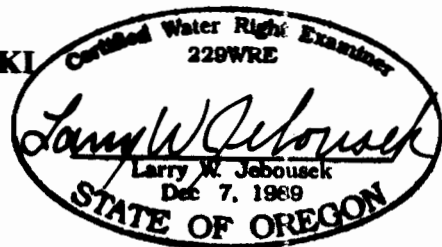

THIS MAP WAS PREPARED FOR THE PURPOSE OF IDENTIFYING THE LOCATION OF A WATER RIGHT ONLY AND IS NOT INTENDED TO PROVIDE LEGAL DIMENSIONS OR LOCATION OF PROPERTY OWNERSHIP LINES.

WAC Marion Co. - 92 5B-10

T.6S.R.2W.W.M.

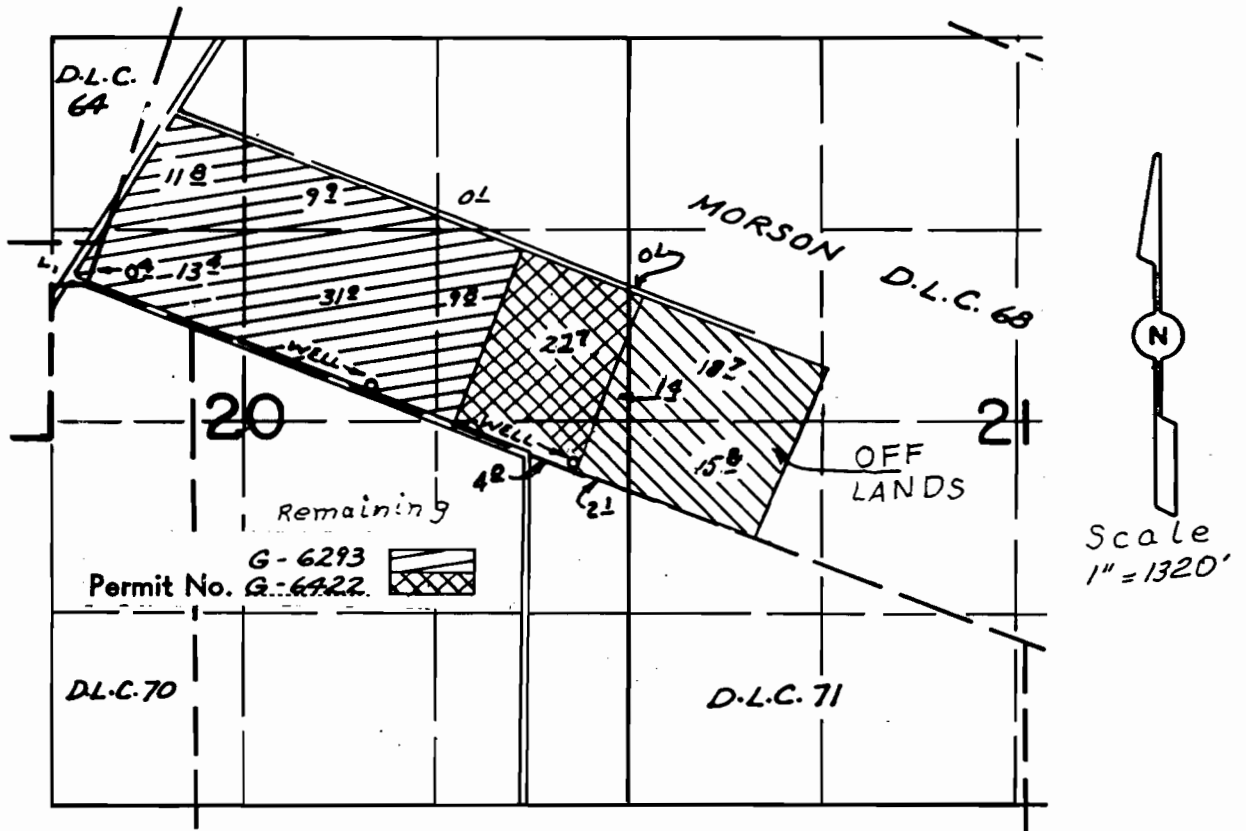

WELLS LOC: 700'S. & 1930'E ; 1230'S. & 3330'E, BOTH FROM S.W. COR. D.L.C. 68

T 7087

WATER RIGHT MAP FOR

ROBERT & PAMELA ZIELINSKI

THIS MAP WAS PREPARED FOR THE PURPOSE OF IDENTIFYING THE LOCATION OF A WATER RIGHT ONLY AND IS NOT INTENDED TO PROVIDE LEGAL DIMENSIONS OR LOCATION OF PROPERTY OWNERSHIP LINES.

