

TOWNSHIP 6 SOUTH, RANGE 1 EAST, W.M.

RECEIVED

DEC 14 1998

WATER RESOURCES DIV.
SALEM, OREGON

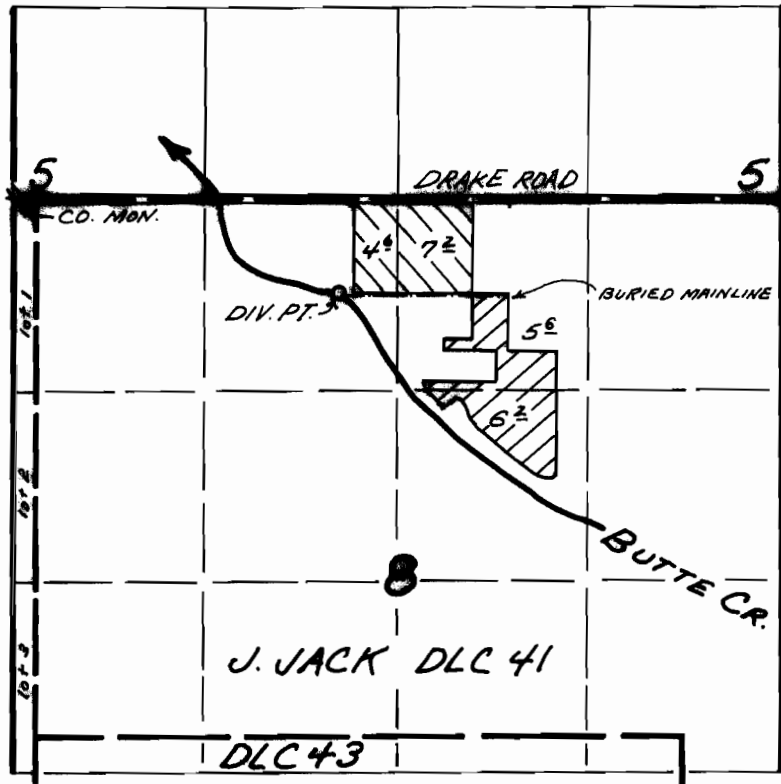

DIV. PT. LOCATED 640' S. AND 2250' E. FROM NW COR. SEC. 8



PER. 12393



PER. 49627

FINAL PROOF SURVEY

UNDER

TRANSFER 6920

IN NAME OF

H.L. CASEY AND MARJORIE E. JONES

Nov. 16, 1998

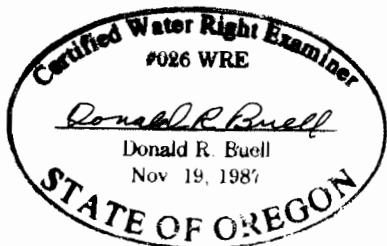

THIS MAP WAS PREPARED FOR THE PURPOSE OF IDENTIFYING THE LOCATION OF A WATER RIGHT ONLY AND IS NOT INTENDED TO PROVIDE LEGAL DIMENSIONS OR LOCATION OF PROPERTY OWNERSHIP LINES.