

T. 9S., R. 2E., W.M.

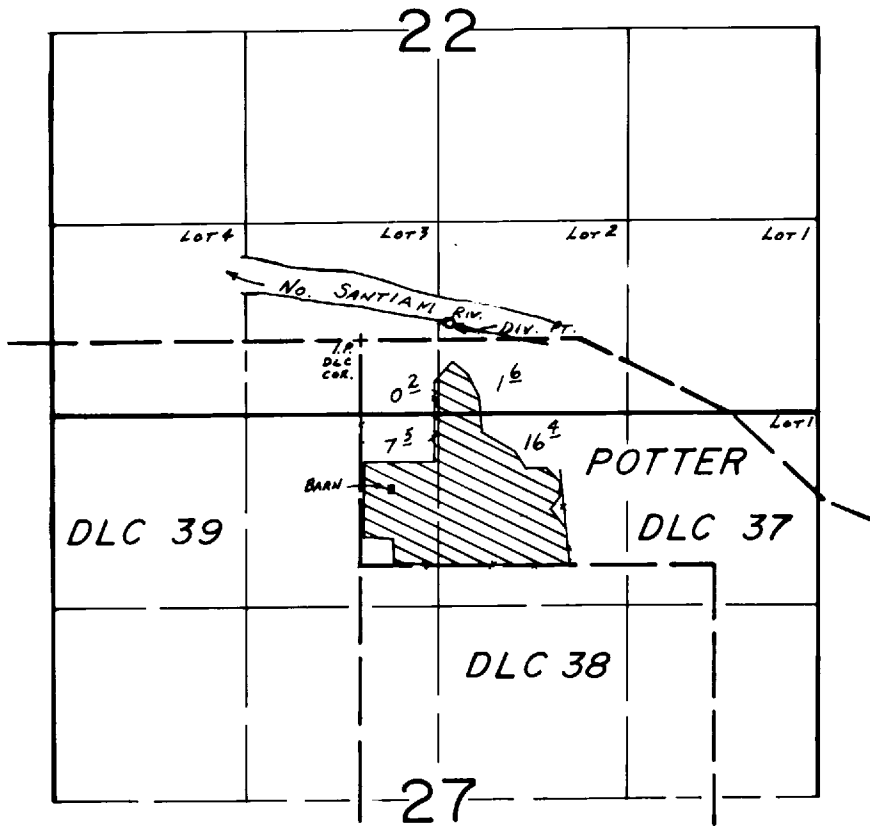

Div. Pt. Loc. 120' N. & 610' E. FROM NW COR. DLC 37

**FINAL PROOF SURVEY**  
UNDER

Application No. 52841... Permit No. 39888.....  
IN NAME OF

**DOUGLAS A. & JUDY P. NIELSEN**

Surveyed APR. 29. 1980., by S.C. BROWN.....