

TOWNSHIP 25 SOUTH, RANGE 18 EAST, W. M.  
SECTION 10

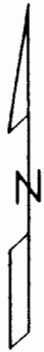

Scale 1" = 1320'

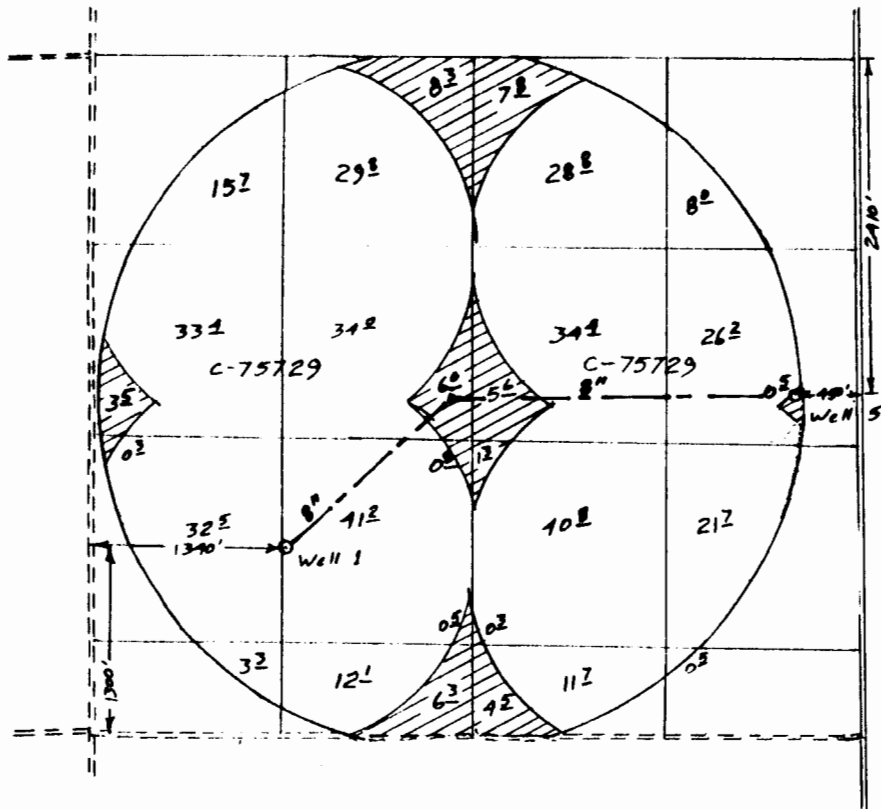

Surveyed Sep 4, 2000

Claim of Beneficial Use Map  
for  
GALYN ROTH

T- 7373



Renewal Dec 31, 2001

This map is for the purpose of locating a water right only and has no intent to provide legal dimensions or the location of property lines.

**ESTES SURVEYS**

PO Box 17519 60382 Arnold Rd  
Salem, OR 97305-7519 Bend, OR 97702  
(503) 585-7593 (541) 382-7391

# FINAL PROOF SURVEY

FOR THAT PORTION OF ROTH TRANSFER T-7372, T-7373 & T-7374  
 PLACE OF USE AND NEW POINT OF APPROPRIATION  
 LOCATED IN SECTION 5  
 TOWNSHIP 27 SOUTH, RANGE 17 EAST, W.M.  
 LAKE COUNTY, OREGON

SECTION 5  
 TOWNSHIP 27 SOUTH, RANGE 17 EAST, W.M.  
 LAKE COUNTY, OREGON

FOUND 5/8" IRON ROD MARKING THE  
 NORTHWEST CORNER SECTION 5

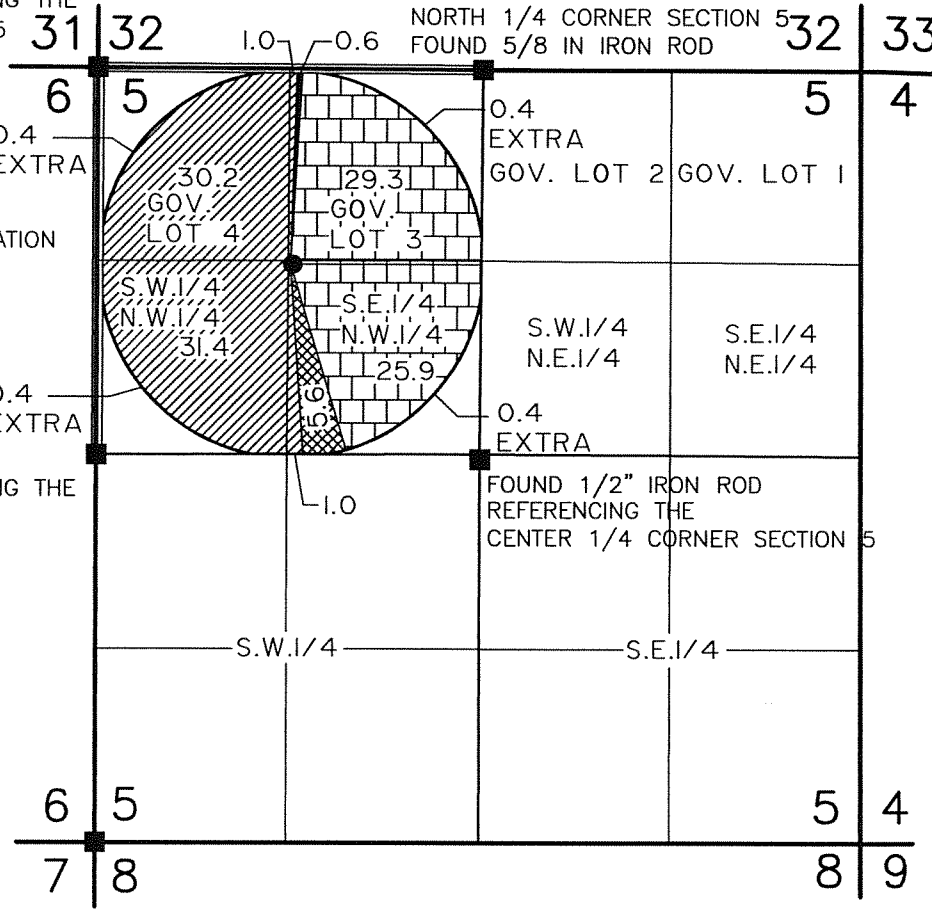

FOUND 1/2" IRON ROD MARKING THE  
 WEST 1/4 CORNER SECTION 5

FOUND 5/8" IRON ROD MARKING THE  
 SOUTHWEST CORNER SECTION 5

NOTE: APPLICANT IS IRRIGATING A TOTAL OF 126.6 ACRES  
 AND IS ALLOWED TO IRRIGATE 125.0 AS PER TRANSFERS,  
 1.6 ACRES MORE THEN ALLOWED IS BEING IRRIGATED AS SHOWN.

NOTE: SEE ACCOMPANYING SITE REPORT.

NOTE: PREPARATION OF THIS MAP IS FOR IDENTIFYING PROPOSED  
 WATER RIGHTS ONLY. IT HAS NO INTENT TO PROVIDE LOCATIONS  
 OR DIMENSIONS OF PROPERTY BOUNDARIES.



SCALE: 1"=1320'

## LEGEND

- SECTION LINE
- 1/4 SECTION LINE
- 1/16 SECTION LINE
- EXISTING WELL
- FOUND SURVEY MONUMENT

## NOTE: IRRIGATED AREAS AS PER T-7372 "ROTH"

- 55.2 ACRES FROM PERMIT NO. G-9075  
 PRIORITY DATE SEPTEMBER 9, 1980
- 5.6 ACRES FROM PERMIT NO. G-9074  
 PRIORITY DATE SEPTEMBER 9, 1980

## NOTE: IRRIGATED AREAS AS PER T-7373 "ROTH"

- 63.6 ACRES FROM PERMIT NO. G-6955  
 PRIORITY DATE AUGUST 9, 1976

## NOTE: IRRIGATED AREAS AS PER T-7374 "ROTH"

- 0.6 ACRES FROM PERMIT NO. G-9262  
 PRIORITY DATE FEBRUARY 6, 1981

PREPARED FOR:  
**MERVIN STUTZMAN**  
 PO BOX 296  
 CHRISTMAS VALLEY, OR 97641

PREPARED BY:  
**ANDERSON ENGINEERING & SURVEYING, INC.**  
 P.O. BOX 28 LAKEVIEW, OREGON 97630  
 (541) 947-4407 FAX 947-2321  
 P.O. BOX 419 REDMOND, OREGON 97756  
 (541) 923-4307 FAX 923-4308

DATE: SEPTEMBER 2000 DWG. FILE: 2065  
 JOB NO.: 2065 SHEET 1 OF 1

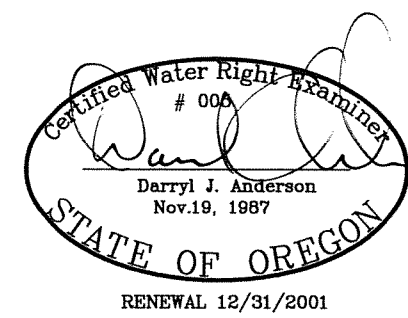

**RECEIVED**  
 OCT 02 2000  
 WATER RESOURCES DEPT.  
 SALEM, OREGON