

# FINAL PROOF MAP

FOR

## T-6588 FORMERLY CERT'S 2618, 2619 & 2934 WARREN TAYLOR

T2N, R31E. WM

**RECEIVED**  
JAN 12 2007  
WATER RESOURCES DEPT  
SALEM, OREGON

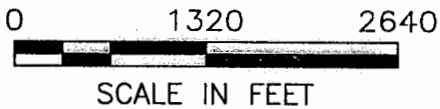
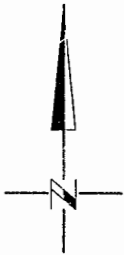

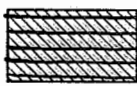
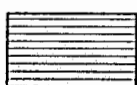
-  CERTIFICATE 2619 AND PERMIT 7400 SUPPLEMENTAL
-  ~~CERTIFICATE 2618 AND PERMIT 7400 SUPPLEMENTAL~~ *DC WRD 2-5-14 \$2618*
-  CERTIFICATE 2934 AND PERMIT 7400 SUPPLEMENTAL

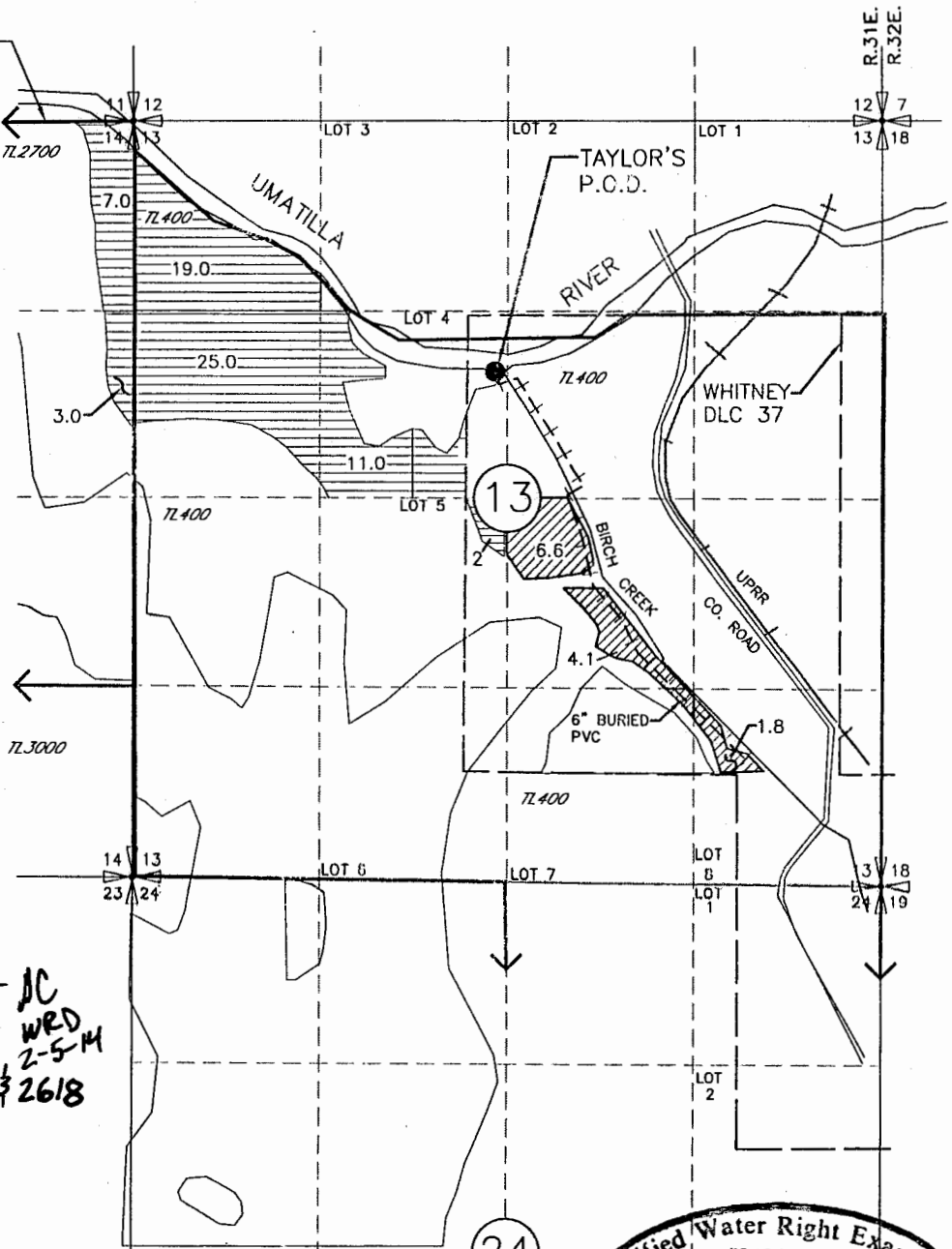

POINT OF DIVERSION (P.O.D.)  
AT THE CONFLUENCE OF THE UMATILLA RIVER AND BIRCH CREEK: 1750' S  
AND 2730' W FROM N.E. CORNER OF SECTION 13

FISH SCREENS AND FLOW METER ARE LOCATED AT TAYLOR'S P.O.D.

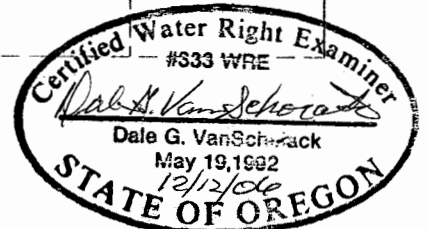

DRAWING: H:\CAD\AG\3522\308\3522308\3522080BFP.DWG  
PRINTED BY: Roger Willard on 12/12/06 03:30 PM

NOTE: THE PURPOSE OF THIS MAP IS TO IDENTIFY THE APPROXIMATE LOCATION OF THE WATER RIGHT. IT IS NOT INTENDED TO PROVIDE INFORMATION RELATIVE TO THE LOCATION OF PROPERTY OWNERSHIP BOUNDARY LINES.

