

# T.1S. R.4E. Sec. 27, W.M.

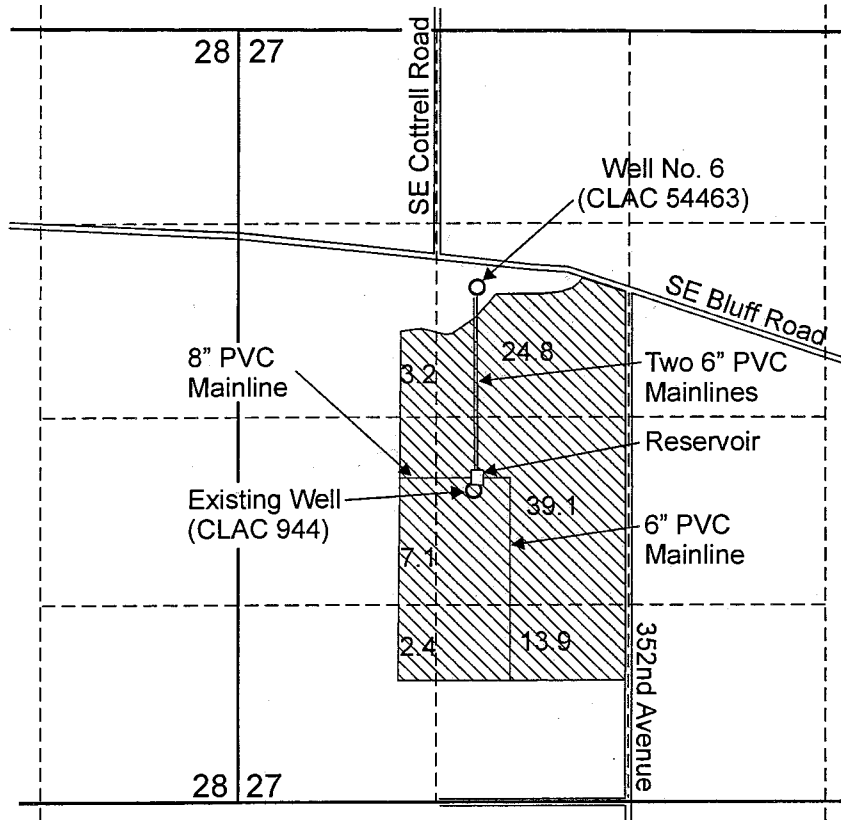

Additional Point of Appropriation Under this Transfer (T-7836), Designated Well No. 6 (CLAC 54463), is located 1,750 feet south and 1,625 feet east of the NW corner of Section 27.

Existing Well (CLAC 944) is located 3,140 feet south and 1,600 feet east of the NW Corner of Section 27.

 Area (90.5 Acres) irrigated under this Transfer (T-7836).

**RECEIVED**

FEB 12 2014

WATER RESOURCES DEPT  
SALEM, OREGON

Scale: 1" = 1,320'

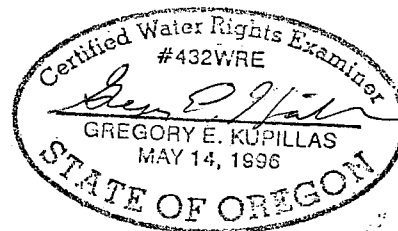
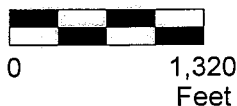

EXPIRATION DATE: 6/30/2015

This map was prepared for the purpose of identifying the location of a water right only and is not intended to provide legal dimensions or location of property ownership lines.



Claim of Beneficial Use Map  
T-7836

Schmidt Company  
T.1S. R.4E. Sec. 27, W.M.

Pacific Hydro-Geology Inc.

Rvsd 1/31/2014

JFSCHT7836\_2014\_01\_31 GEK