

CLAIM OF BENEFICIAL USE
 FOR: ~~RUSSELL AND LOUIS~~ FOUR ELL TRUST

BY: DUANE W. KIRBY

T26S, R8W., W.M. SEC 2

*WRC
11/9/13*

23 T-10516

TAX LOT 200

FISH SCREEN IS AT THE POD

METER IS LOCATED 100 FEET FROM THE POD

IRRIGATION

0.8 acre	SW $\frac{1}{4}$ NE $\frac{1}{4}$
15.6 acres	NE $\frac{1}{4}$ NW $\frac{1}{4}$
34.7 acres	SE $\frac{1}{4}$ NW $\frac{1}{4}$
13.9 acres	NE $\frac{1}{4}$ SW $\frac{1}{4}$
2.7 acres	SW $\frac{1}{4}$ NE $\frac{1}{4}$
0.4 acre	SE $\frac{1}{4}$ NW $\frac{1}{4}$
17.2 acres	NE $\frac{1}{4}$ SW $\frac{1}{4}$
2.4 acres	SE $\frac{1}{4}$ SW $\frac{1}{4}$
4.0 acres	NE $\frac{1}{4}$ SE $\frac{1}{4}$
31.0 acres	NW $\frac{1}{4}$ SE $\frac{1}{4}$
25.4 acres	SW $\frac{1}{4}$ SE $\frac{1}{4}$
7.1 acres	SE $\frac{1}{4}$ SE $\frac{1}{4}$

All as projected within Bay DLC 38
 Section 2
 T. 23 S., R. 8 W., W. M.

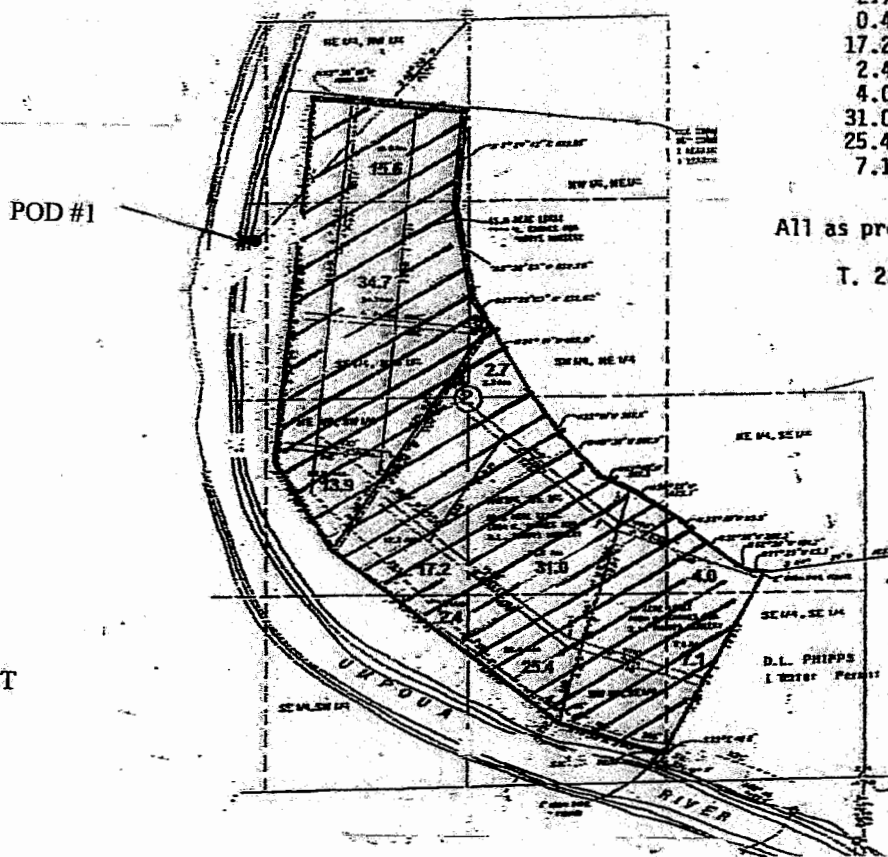

SCALE: 1" = 1320 FEET

POD LOCATED SOUTH 43° 30' WEST 2050 FEET FROM THE NW $\frac{1}{4}$ COR SEC 2

RECEIVED

JUL 28 2009

WATER RESOURCES DEPT
 SALEM, OREGON

THE PURPOSE OF THIS MAP IS TO IDENTIFY THE LOCATION OF THE WATER RIGHT. IT IS NOT INTENDED TO PROVIDE INFORMATION RELATIVE TO THE LOCATION OF PROPERTY OWNERSHIP BOUNDARY LINES.

