

FINAL PROOF MAP

TO SHOW PLACES OF USE AND
POINTS OF APPROPRIATION
FOR APPLICATIONS G-16460 & G-16626
RATTLESNAKE CREEK LAND & CATTLE, LLC

TOWNSHIP 25 SOUTH, RANGE 30 EAST, SECTIONS 33 & 34, W.M.
TAX LOTS: 2002, 2500, 3600, & 3700 HARNEY COUNTY, OREGON &
TOWNSHIP 26 SOUTH, RANGE 30 EAST, SECTIONS 3 & 4, W.M.
TAX LOT: 800 HARNEY COUNTY, OREGON

RECEIVED BY OWRD

JAN 09 2014

SALEM, OR

SCALE: 4 INCHES = 1 MILE

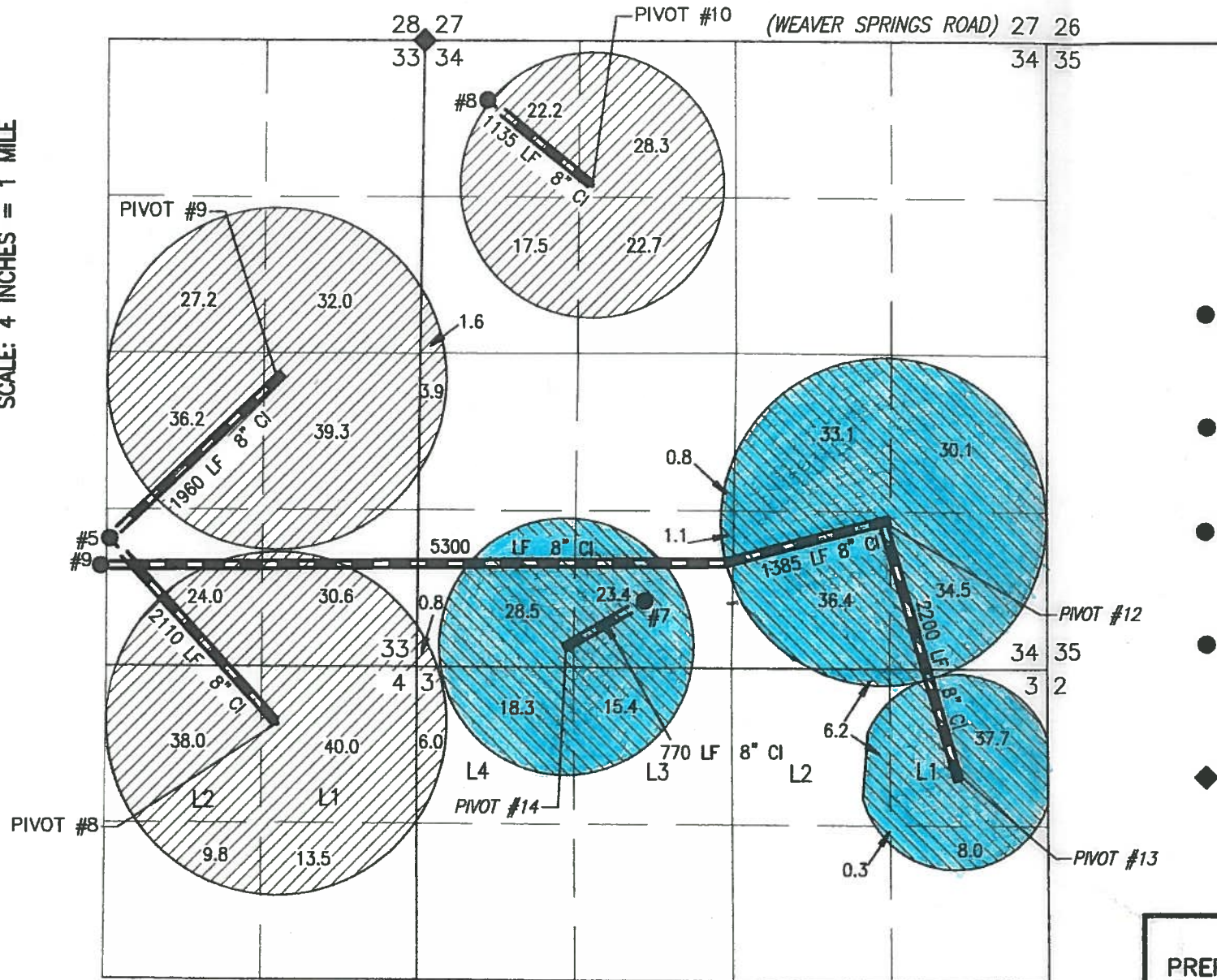

—————
BURIED 8 OR 10 INCH STEEL PIPE

393.6 ACRES PRIMARY IRRIGATION FROM
WELLS 5 & 8, G-16165, AS SHOWN

273.8 ACRES PRIMARY IRRIGATION FROM
WELLS 7 & 9, G-16150, AS SHOWN

- **#5 (HARN 51146) PERMIT: G-16165**
4195' SOUTH & 2672' WEST FROM THE NE CORNER SECTION 33. METER #85755331 IS ±7' NW FROM THE WELL.
 - **#7 (HARN 51272) PERMIT: G-16150**
4725' SOUTH & 1877' EAST FROM THE NW CORNER SECTION 34. METER #97879956 IS ±5' N FROM WELL.
 - **#8 (HARN 1096) PERMIT: G-16165**
502' SOUTH & 536' EAST FROM THE NW CORNER SECTION 34. METER #85755346 IS ±10' N FROM WELL.
 - **#9 (HARN 51448) PERMIT: G-16150**
4423' SOUTH & 2750' WEST FROM THE NE CORNER SECTION 33. METER #15160436 IS ±5' E FROM WELL.
- ◆ ALUMINUM CAPPED SECTION CORNER MONUMENT

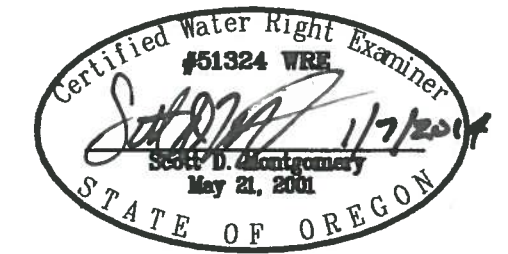

RENEWAL DATE: 12/31/2014

THIS MAP IS FOR THE PURPOSE OF LOCATING A WATER RIGHT ONLY AND HAS NO INTENT TO PROVIDE LEGAL DIMENSIONS OR THE LOCATION OF PROPERTY LINES

COBU MAP # 0637

G-16626

| | |
|---|---|
| <p>PREPARED FOR: ANDY ROOT 524 HIGHWAY 20 N HINES, OR 97738</p> | <p>PREPARED BY: ALL POINTS ENGINEERING AND SURVEYING, INC. P.O. BOX 767 (CRR) TERREBONNE, OR 97760 (541) 548-5833 www.APEandS.com</p> |
|---|---|