



NOTES

THIS MAP DOES NOT CONSTITUTE A BOUNDARY SURVEY, FOR BOUNDARY INFORMATION SEE MAP P-1008, TILLAMOOK COUNTY SURVEY RECORDS.

THE PURPOSE OF THIS MAP IS TO SHOW THE LOCATION OF THE NEW POINT OF DIVERSION AND THE NEW AREA TO BE IRRIGATED FOR THE WATER RIGHTS TRANSFER APPLICATION.

THE BOUNDARY SHOWN WAS DRAWN AS PER RECORD VALUES FROM MAP P-1008.

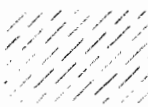
LEGEND

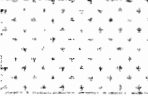
- MONUMENT SHOWN ON MAP P-1008
-  NEW AREA TO BE IRRIGATED
-  LANDS LEFT UNCHANGED
-  EXISTING PLACE OF USE

RECEIVED

FEB 13 2013

WATER RESOURCES DEPT
SALEM, OREGON

RECEIVED BY OWRD

FEB 01 2013

SALEM, OR

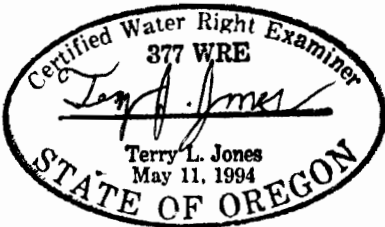

RENEWAL DATE: JUNE 30 2013

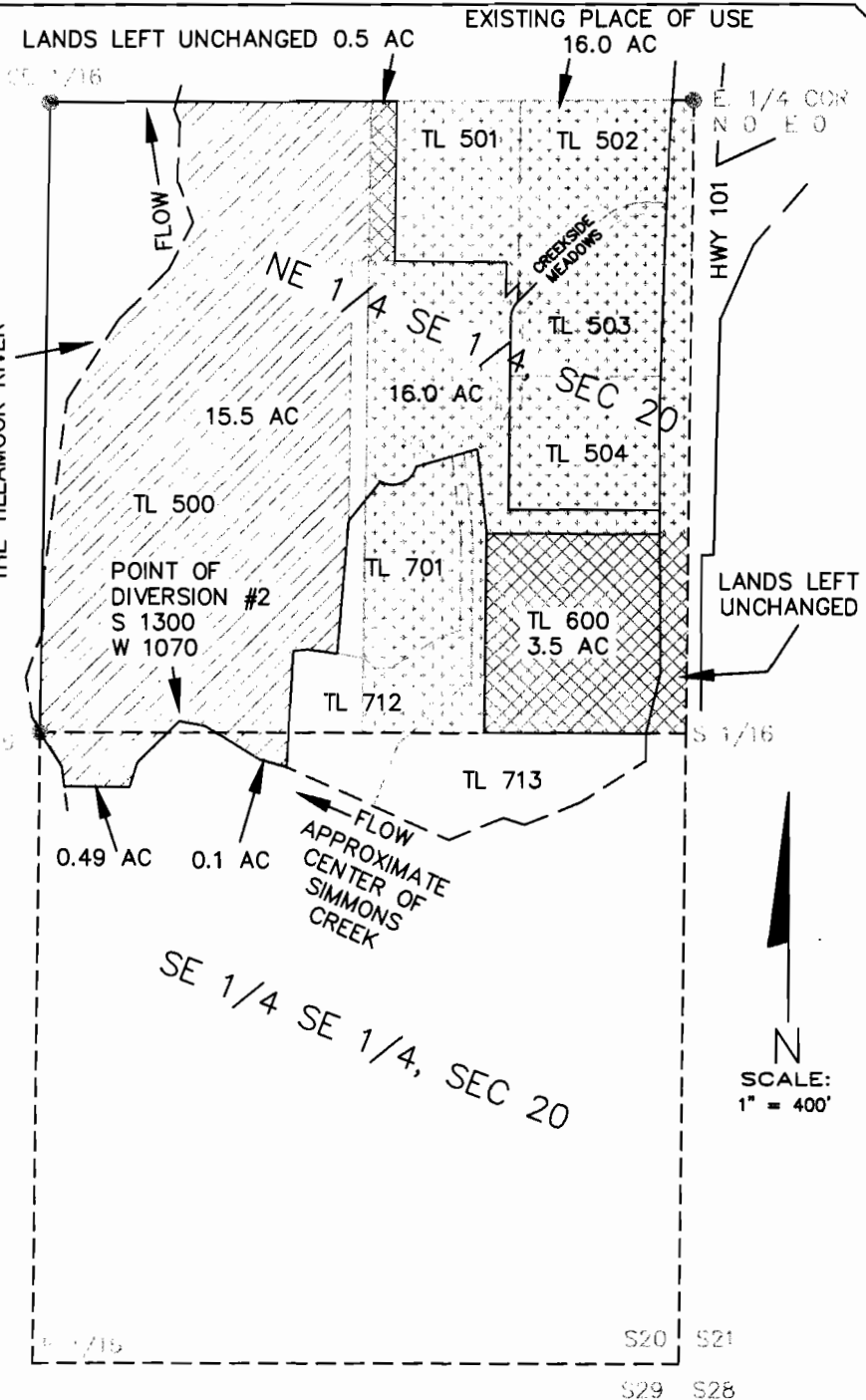

N
SCALE:
1" = 400'

APPLICATION # _____
TRANSFER OF WATER RIGHTS CERTIFICATE VOLUME 3, PAGE 2458
(APPLICATION #5127 AND PERMIT #3087)

AREA IN NE 1/4 SE 1/4 SEC 20, 19.5 AC.
AREA IN SE 1/4 SE 1/4 SEC 20, 0.5 AC.
TOTAL AREA 20 AC.

SITE\TERRYJ2.DWG

SURVEY BY:
BAYSIDE SURVEYING
11765 HWY 101 SOUTH
TILLAMOOK, OR. 97141
(503) 842-5551

WATER RIGHTS MAP FOR:
PHILIP & MARILYN HANKINS
TAX LOT 500
NE 1/4 SE 1/4, SECTION 20
T2S, R9W, W.M.
TILLAMOOK COUNTY, OREGON

| DATE | EQUIPMENT | FIELD | DRAWN | CHECKED | JOB NO. |
|-----------|-------------------------------|-------|-------|---------|---------|
| FEB. 2013 | TOPCON GPT-3003W TDS NOMAD | | DWE | TLJ | |