

**Township 1 South,
Range 24 East, W.M.
Morrow County, Oregon**

WELL #4

Located 2435' S & 1015' W of
The NE Corner of Sec. 35

 522.9 Acres for T-9443

0 660 1320
SCALE IN FEET

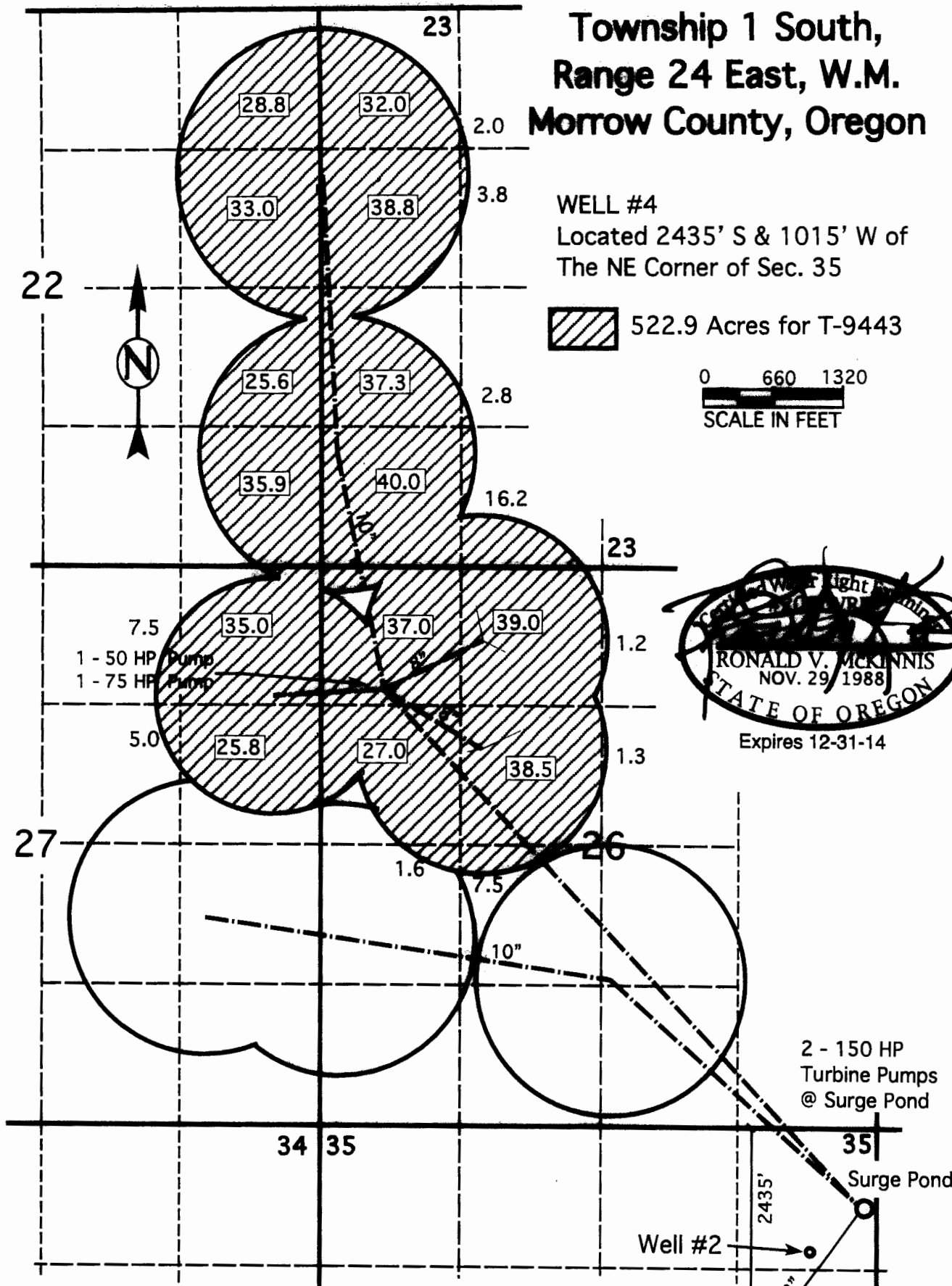

This Map is for the purpose of identifying the location of Water Rights only and is not intended to provide the legal dimensions or locations of property ownership lines.

FINAL PROOF MAP
In Name Of
Padberg / VandenBrink
for Transfer #T-9443

SCALE 1" = 1320 Ft.

ENGINEERING - LAND SURVEYING - WATER RIGHTS
R. V. McKINNIS ENGINEERING
 79980 Prindle Loop Road
 Hermiston, Oregon 97838
 (541) -567-2017