

0 660 1,320 2,640 3,960 5,280 Feet

1" = 1320'

CROOK COUNTY, OREGON



T 16 S, R 19 E, WM SECTIONS 19 & 30

T16S R18E

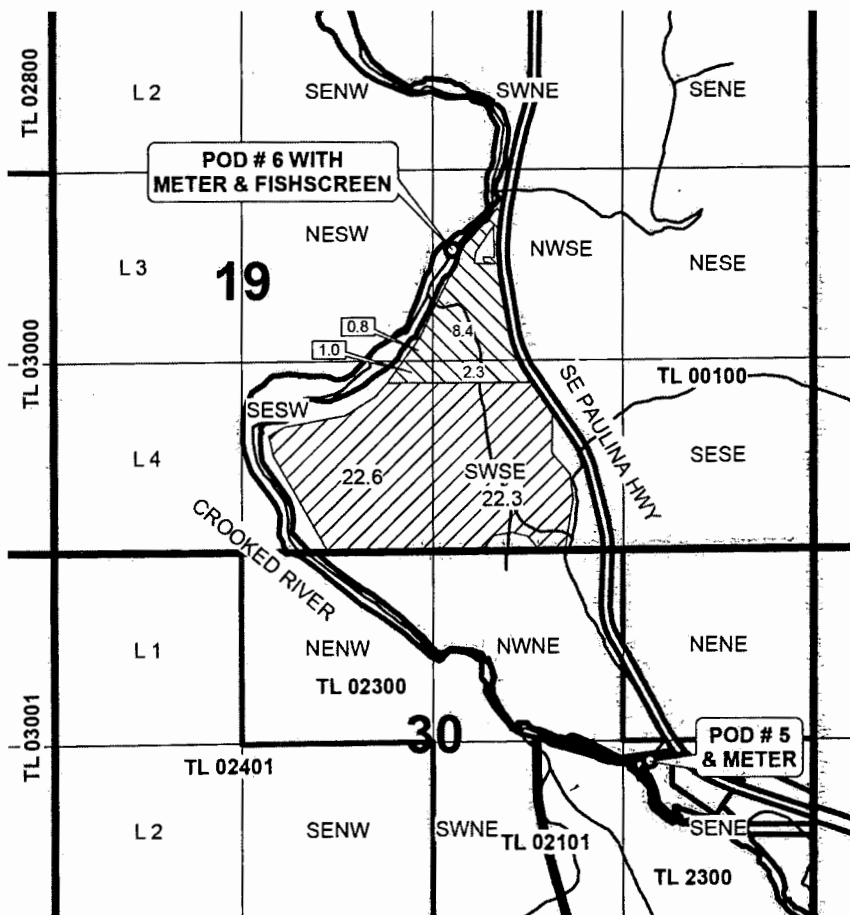





RECEIVED BY OWRD

SEP 30 2013

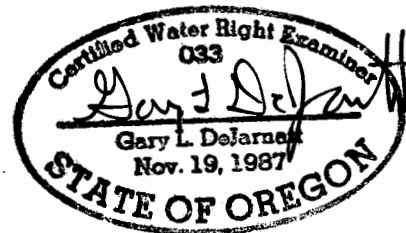
SALEM, OR

POD # 5 - 1470' S, 1120' W OF SE CORNER, SECTION 19
POD # 6 - 2050' N, 2490' W OF SE CORNER, SECTION 19



-  CERT SUPERCEDING CANCELLED CERT 86200
-  CERT SUPERCEDING CANCELLED CERT 86197
-  TAX LOTS
-  SECTIONS

RENEWAL DATE: 12-31-2013

CLAIM of BENEFICIAL USE MAP for BONNIEVIEW RANCH

JOB # 13076 TRANSFER T-11150

This map is not intended to provide legal dimensions or locations of property ownership lines.

SEPT 20, 2013

WATER RIGHT SERVICES, LLC

PO BOX 1830, BEND, OR 97709

WWW.OREGONWATER.US 541-389-2837

johnshort@usa.com CCB # 197221