

T9S, R1W, WM

LINN COUNTY

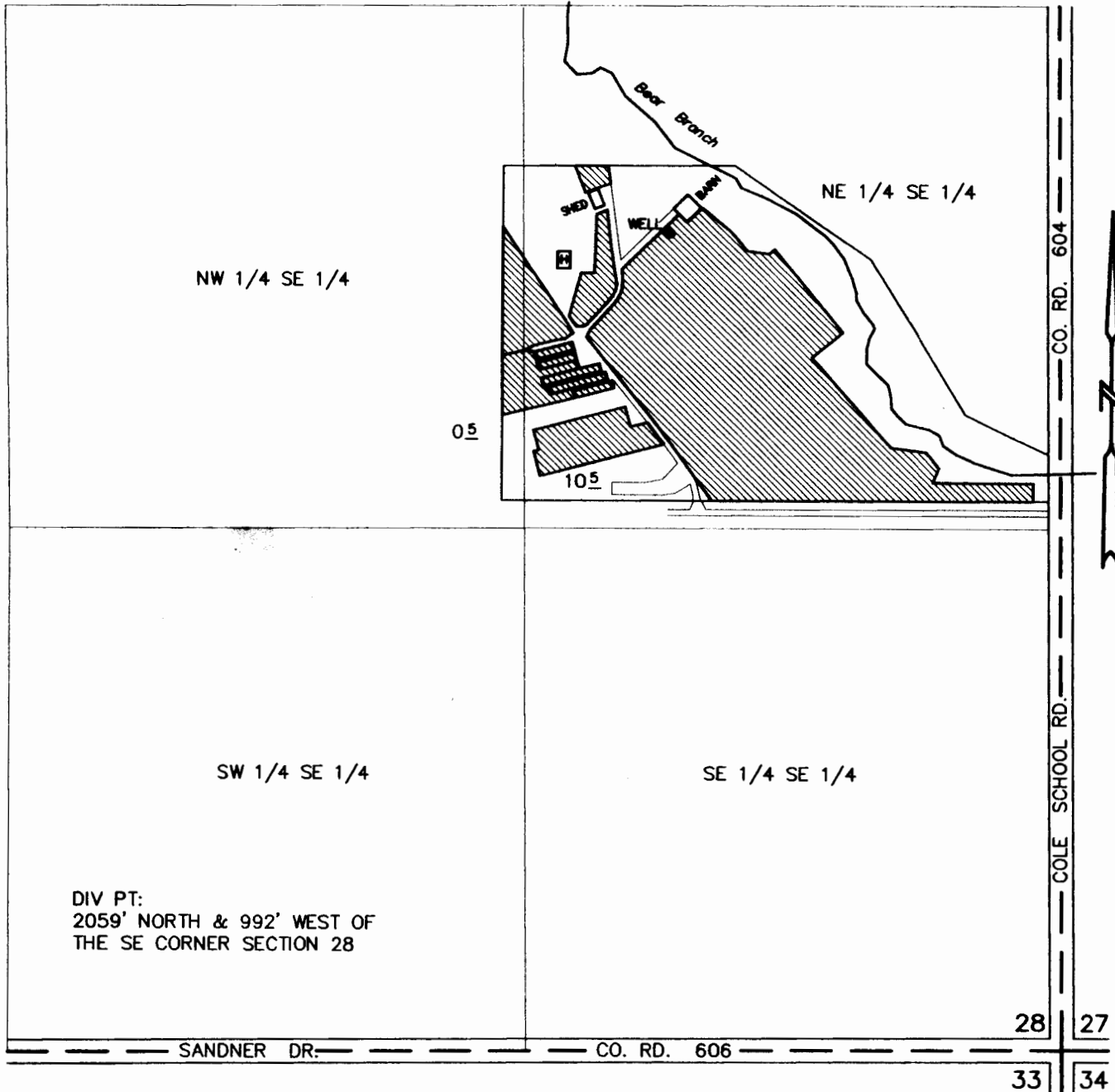

DIV PT:
2059' NORTH & 992' WEST OF
THE SE CORNER SECTION 28

TAX LOTS 9 1W 28 1401

FINAL PROOF SURVEY

UNDER

Application No. G-14492 , Permit No. G-13341

in the name of

Dale Chrestenson

Surveyed: JULY 21, 2003

Scale: 1" = 400'

 IRRIGATION

NOTE

THIS MAP IS FOR THE PURPOSE OF IDENTIFYING THE LOCATION OF WATER RIGHTS AND HAS NO INTENT TO DIMENSION OR LOCATE PROPERTY OWNERSHIP LINES.



EXPIRES 12-31-03