

**CLAIM OF BENEFICIAL USE MAP FOR  
TRANSFER T-11530 IN THE NAME OF  
IRON HORSE ACRES, LLC  
UMATILLA COUNTY  
SEC 7 AND SEC 8, T1S, R32E W.M.**

**RECEIVED**

DEC 31 2013  
OWRD

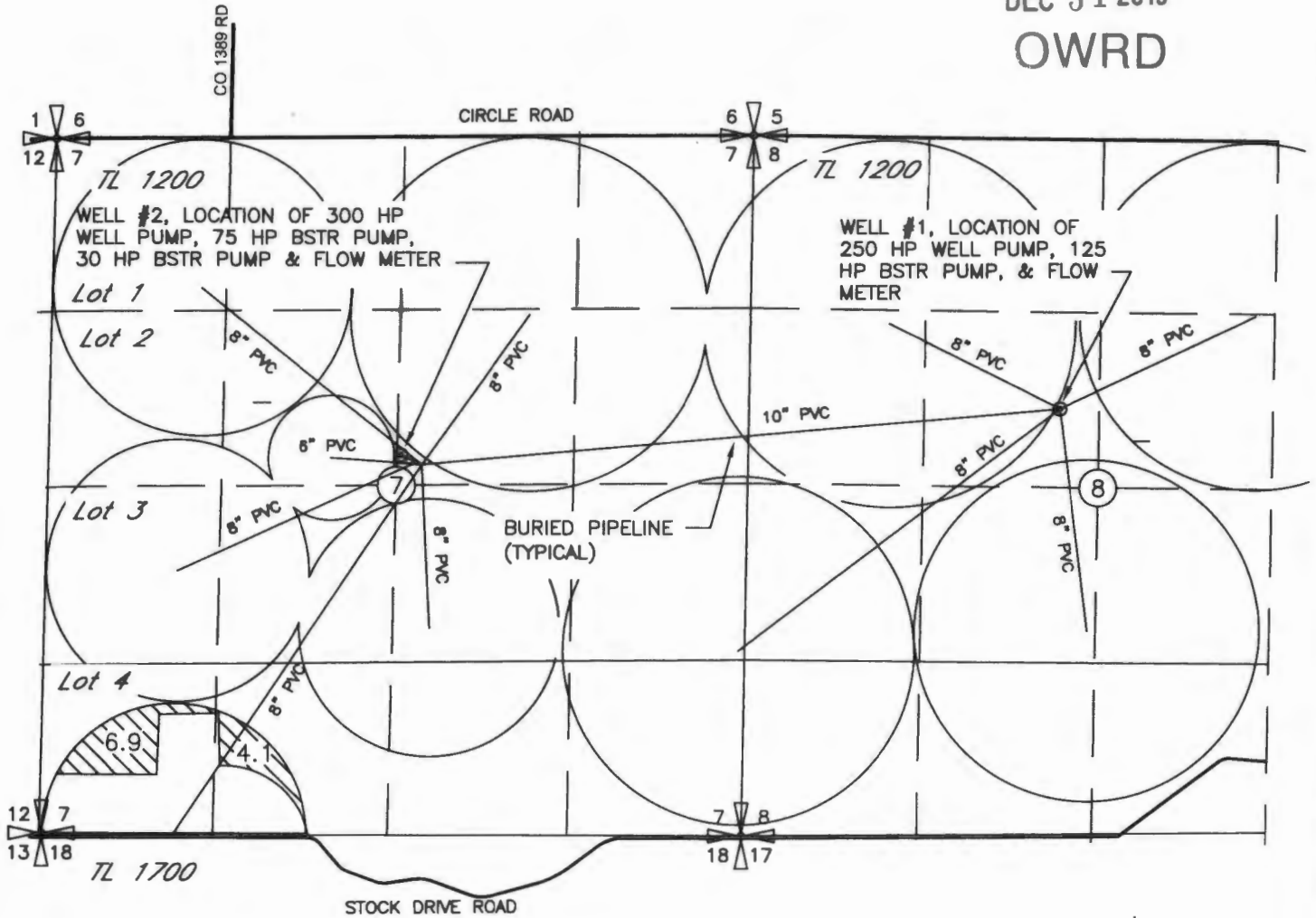

LOCATION OF POINTS OF APPROPRIATION  
WELL #1 LOCATED 600' N AND 300' W FROM THE CENTER OF SEC 8  
WELL #2 LOCATED 230' N AND 30' E FROM THE CENTER OF SEC 7

**LEGEND**

 11.0 AC AREA IRRIGATED

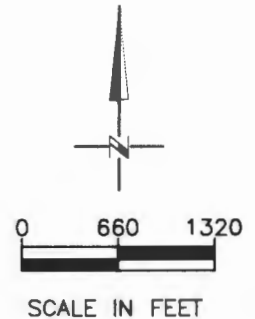
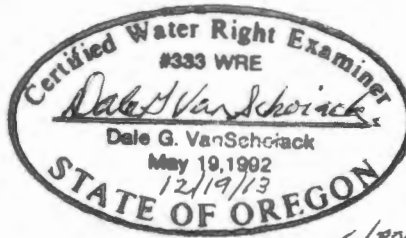

**NOTE:**  
THE PURPOSE OF THIS MAP IS TO IDENTIFY THE APPROXIMATE LOCATION OF THE WATER RIGHT. IT IS NOT INTENDED TO PROVIDE INFORMATION RELATIVE TO THE LOCATION OF PROPERTY OWNERSHIP BOUNDARY LINES. PIPELINE SIZES AND LOCATIONS WERE PROVIDED BY FARM PERSONNEL AND HAVE NOT BEEN VERIFIED.

DGV Consulting, PLLC  
PHONE: (509) 627-8717  
E-MAIL: dalevconsulting@gmail.com  
1072.001 OCT 18, 2013