

# T.4S. R.3W. Sec. 30 T.4S. R.4W. Sec. 25 and 36

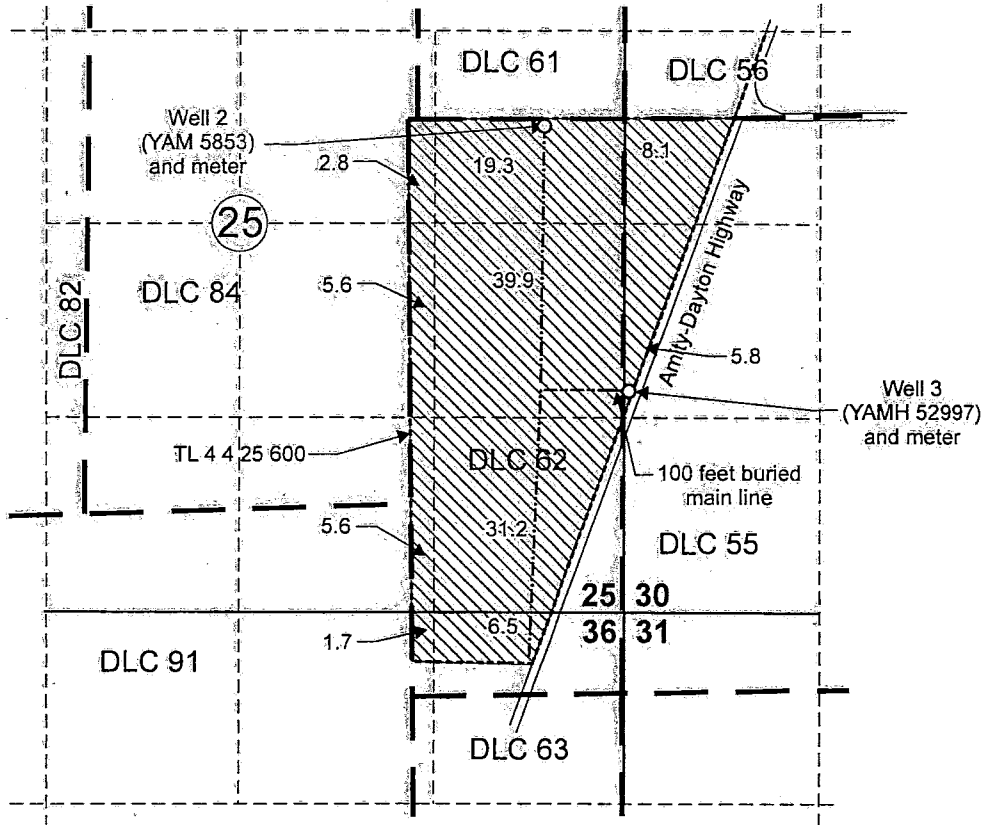

Well 2 (YAMH 5853) is located 3,250 feet north and 600 feet west of the southeast corner of Section 25.

Well 3 (YAMH 52997) is located 1,510 feet north and 30 feet east of the southwest corner of Section 30.

Area (126.5 acres) irrigated under T-9067.

- Tax lot boundary
- · — Donation Land Claim boundary
- Above-ground mainline location

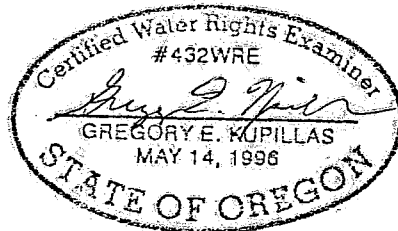

## RECEIVED

NOV 14 2013

EXPIRATION DATE: 6/30/2015

WATER RESOURCES DEPT  
SALEM, OREGON

Scale: 1" = 1,320'

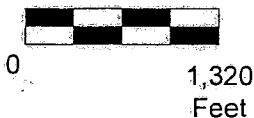

This map was prepared for the purpose of identifying the location of a water right only and is not intended to provide legal dimensions or location of property ownership lines.



### Claim of Beneficial Use Map Transfer T-9067

R & B Kauer Properties LLC  
T.4S. R.3W. Sec. 30 & T.4S. R.4W. Sec. 25 and 36

Pacific Hydro-Geology Inc.

Rvsd 11/13/2013

Kauer COBU map 2013\_11\_13\_gek.cdr