

COBU MAP 777  
1 of 2

RECEIVED BY OWRD

JUL 15 2013

SALEM, OR

# CLAIM OF BENEFICIAL USE TRANSFER No. T-8787

MAP 1 of 2

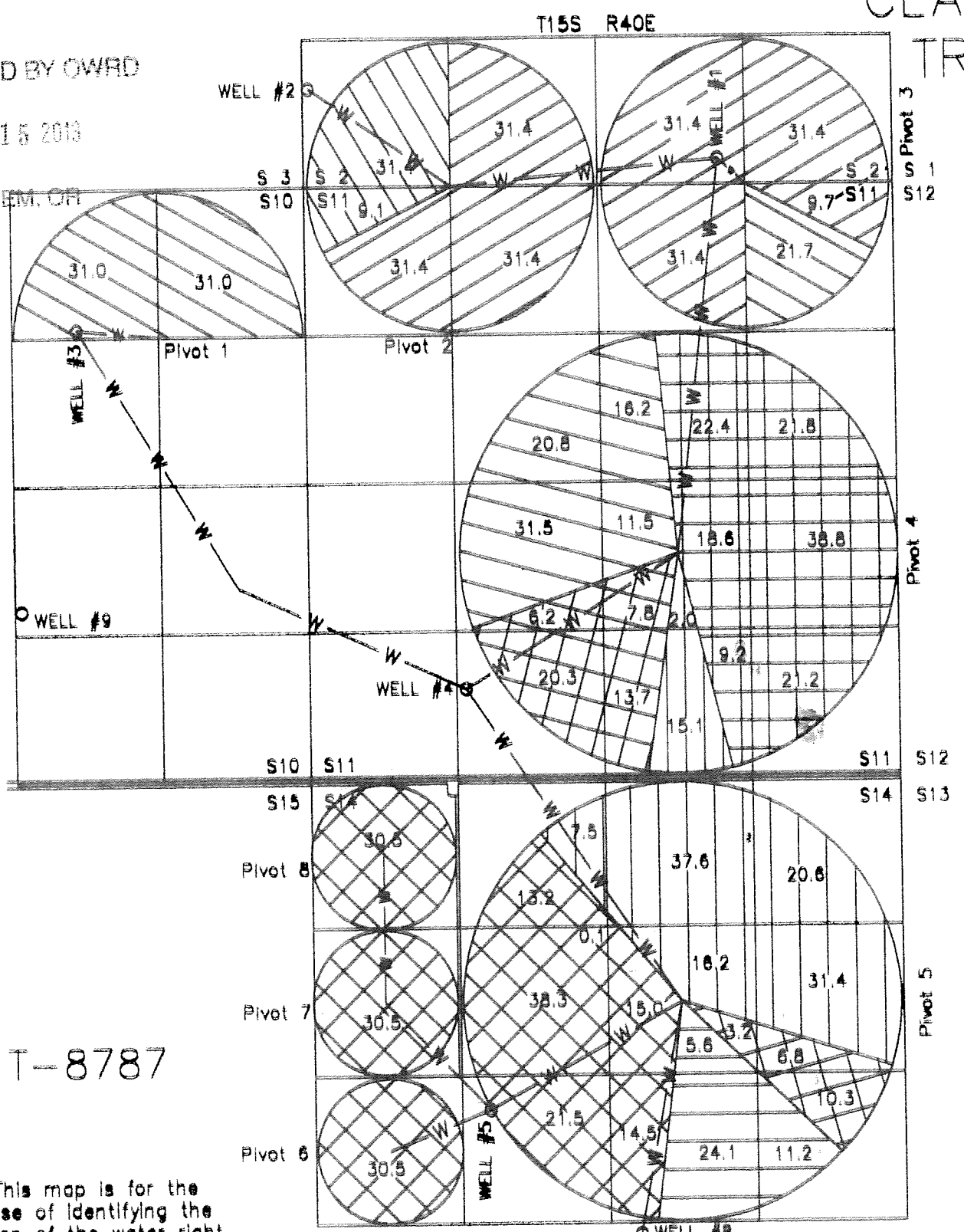

FINAL ACTUAL PLACE OF USE (POU)

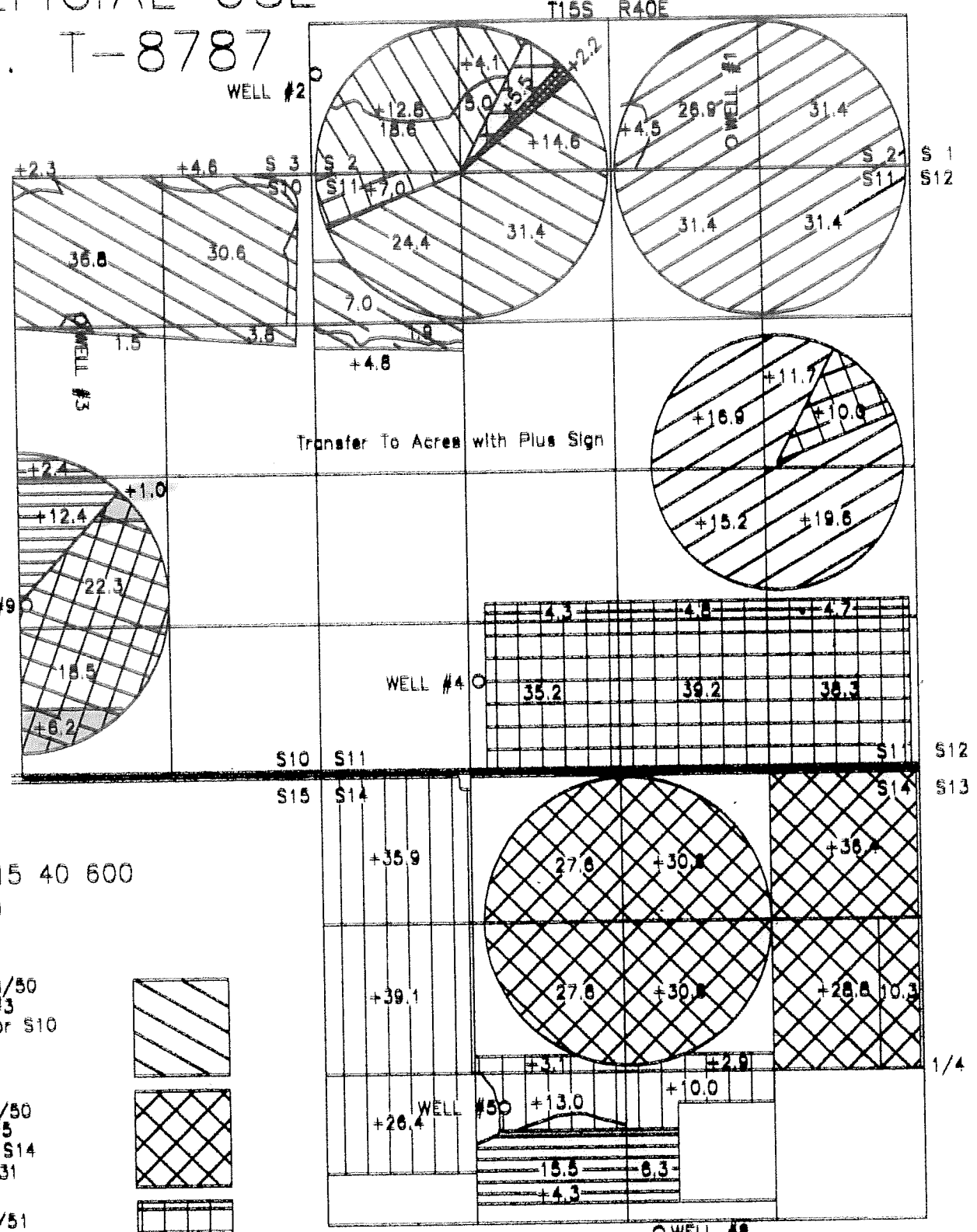

POU BY TRANSFER APPLICATION



Scale 1" = 1320'  
All in TAX LOT No. 15 40 600  
LEGEND

- Permit No. U-350 = 9/18/50  
163.7 acres from Well #3  
1250'S, 1980'W from NE Cor S10  
Certificate No. 46078
- Permit No. U-359 = 9/20/50  
194.1 acres from Well #5  
325'S, 1575'E from W1/4 S14  
(T-3413) Cert. No. 23631
- Permit No. U-369 = 2/5/51  
132 acres from Well #4  
730'N, 1400'E from SW cor S11  
Certificate No. 44207
- Permit No. U-391 = 5/10/51  
474.8 acres from Wells #6 & 7  
See Map 2 of 2  
Certificate No. 23632
- Permit No. U-392 = 5/10/51  
130.4 acres from Well #5  
Same as above  
(T-3413) Old Cert. No. 23633

- Permit No. U-406 = 8/21/51  
40.9 acres from Well #8  
1420'S, 2370'W from E1/4 S14  
Certificate No. 23634
- Permit No. U-490 = 2/2/53  
48.0 acres from Well #9  
1460'N, 2600'W from SE Cor S10  
Certificate No. 44208

This map is for the purpose of identifying the location of the water right only and has no intent to provide dimensions or location of property ownership lines.

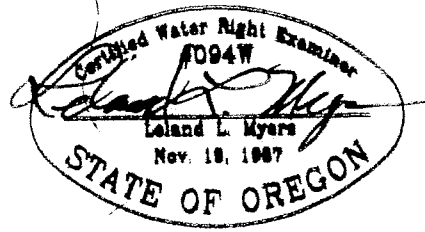

- Permit No. U-320 = 2/14/50  
189.0 acres from Well #1  
225'N, 1560'W from SE Cor S2  
Certificate No. 44316
- Permit No. U-349 = 9/18/50  
40.5 acres from Well #2  
850'N, 55'E from SW Cor S2  
Certificate No. 23628

COBU MAP 777  
2 of 2

RECEIVED BY OWRD

JUL 15 2013

SALEM, OR

# CLAIM OF BENEFICIAL USE TRANSFER No. T-8787

MAP 2 of 2

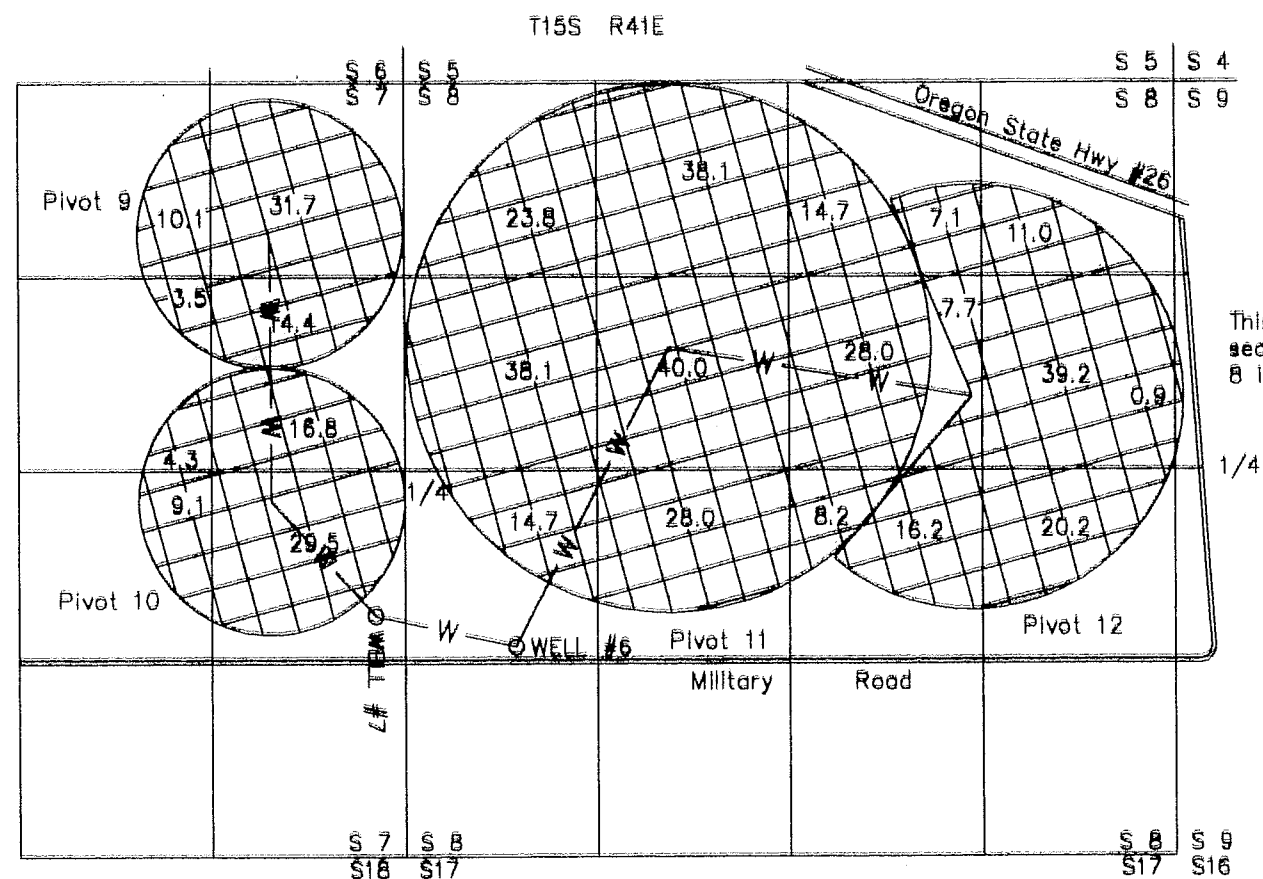

FINAL ACTUAL PLACE OF USE (POU)

This line is closer to the true section line because Section 8 is very irregular in shape.



Scale 1" = 1320'

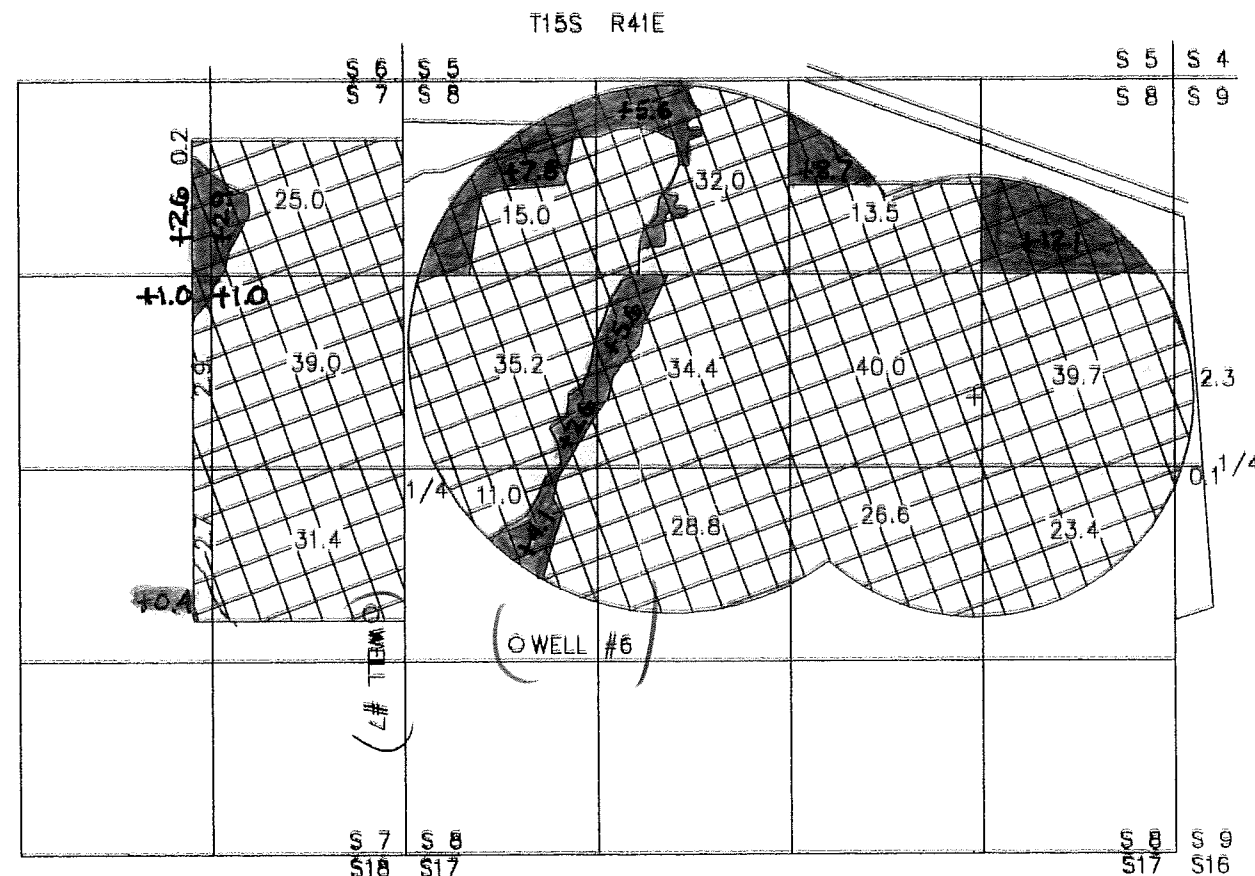

POU BY TRANSFER APPLICATION

Permit No. U-391 = 5/10/51  
474.6 acres from Wells #6 & 7  
Well #6  
1200'S, 760'E from W1/4 S8  
and Well #7  
995'S, 200'W from E1/4 S7  
Certificate No. 23632

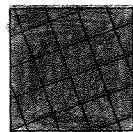

This map is for the purpose of identifying the location of the water right only, and has no intent to provide dimensions or location of property ownership lines.

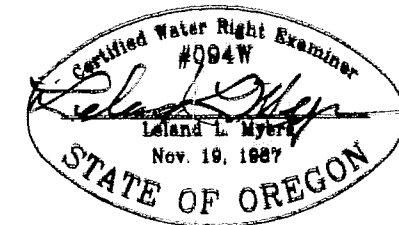

All in TAX LOT No. 15 41 300