

TOWNSHIP 1 SOUTH, RANGE 1 EAST, SECTION 13 W.M.

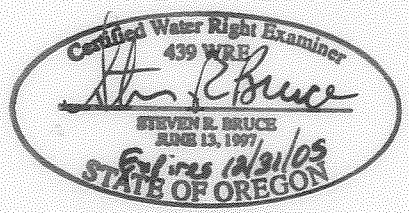

- EXPLANATION:**
- POINT OF DIVERSION (POD)
  - ▨ IRRIGATED AT 2.5 ACRE-FEET/ACRE
  - ▩ IRRIGATED AT 1.9 ACRE-FEET/ACRE
  - ▤ TRANSFERRED "TO" LANDS (0.40AC) IRRIGATED AT 1.9 ACRE-FEET/ACRE
  - IRR — IRRIGATION MAINLINE

- NOTES:**
1. POD located 1,600 feet west and 220 feet north of the northeast corner of DLC 49.
  2. Survey completed 3/28/2005.

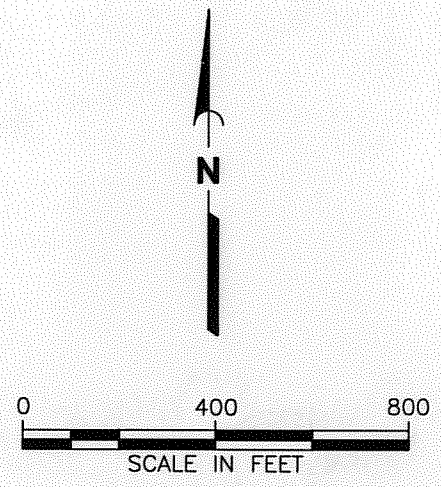
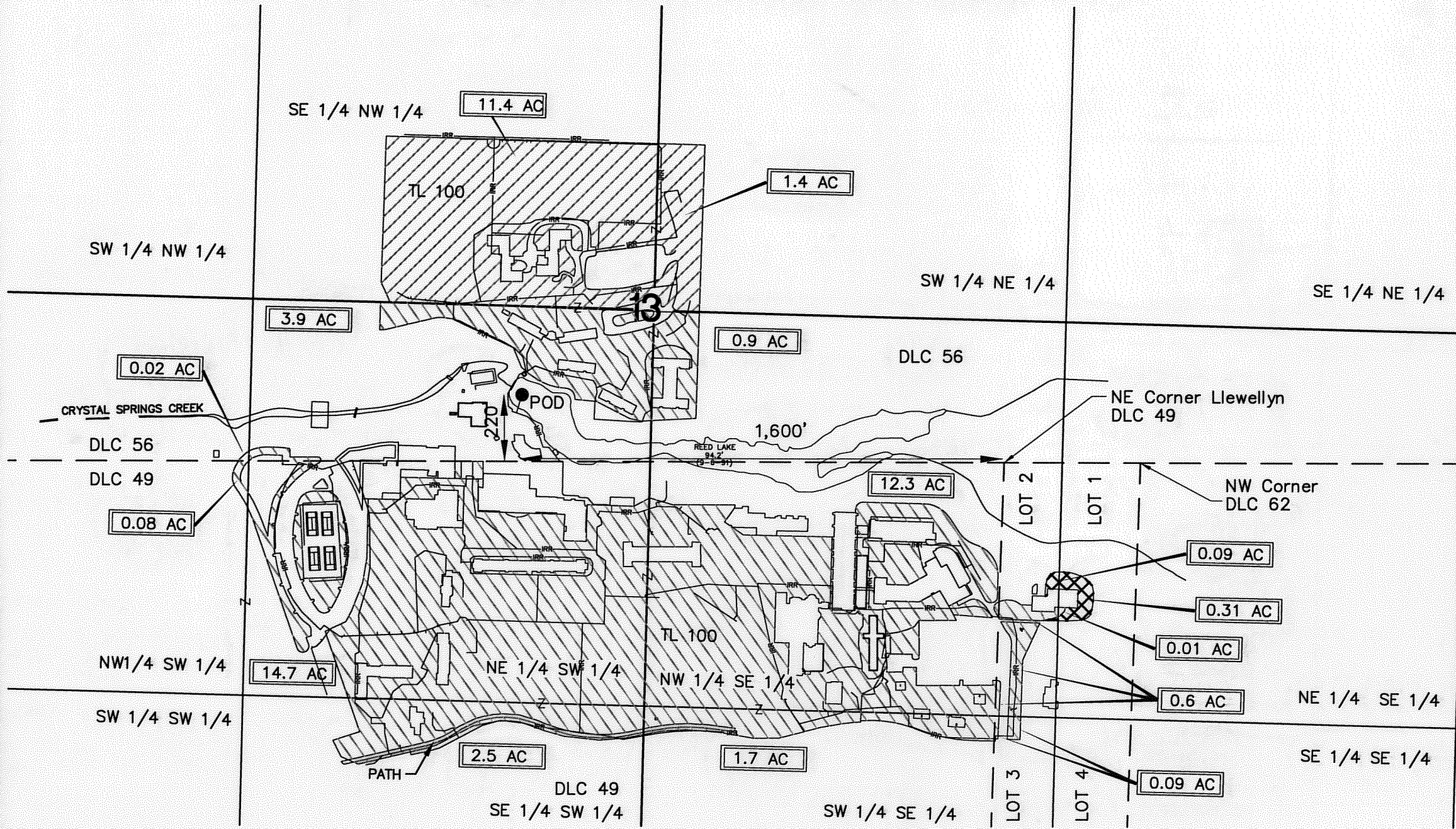
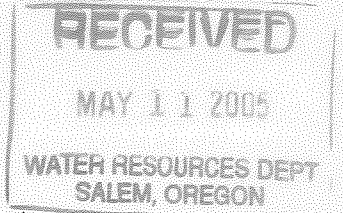

THE PURPOSE OF THIS MAP IS TO IDENTIFY THE LOCATION OF THE WATER RIGHT. IT IS NOT INTENDED TO PROVIDE INFORMATION RELATIVE TO THE LOCATION OF PROPERTY OWNERSHIP BOUNDARY LINES.

Reference: Base drawing produced from AutoCAD file entitled "Reed College Conservation Plan," dated 7/31/1999 provided by Westlake Consultants Inc.



CLAIM OF BENEFICIAL USE MAP, T-9611  
REED INSTITUTE

FIGURE 1

Portland\p:\9\9624003\01\Cad\ClaimMap.dwg EAH:MWJ 04/21/05  
 0163

0163