

**CLAIM OF BENEFICIAL USE MAP FOR MORGAN RESERVOIR,  
BASKETT SLOUGH NATIONAL WILDLIFE REFUGE  
LOCATED IN SECTIONS 11 AND 12,  
T. 7 S., R. 5 W., W.M., POLK COUNTY, OREGON**

UNDER TRANSFER NO. T-7183  
IN THE NAME OF U.S FISH AND WILDLIFE SERVICE  
SITE VISIT SEPTEMBER 27, 2006  
BY MINISTER AND GLAESER SURVEYING, INC

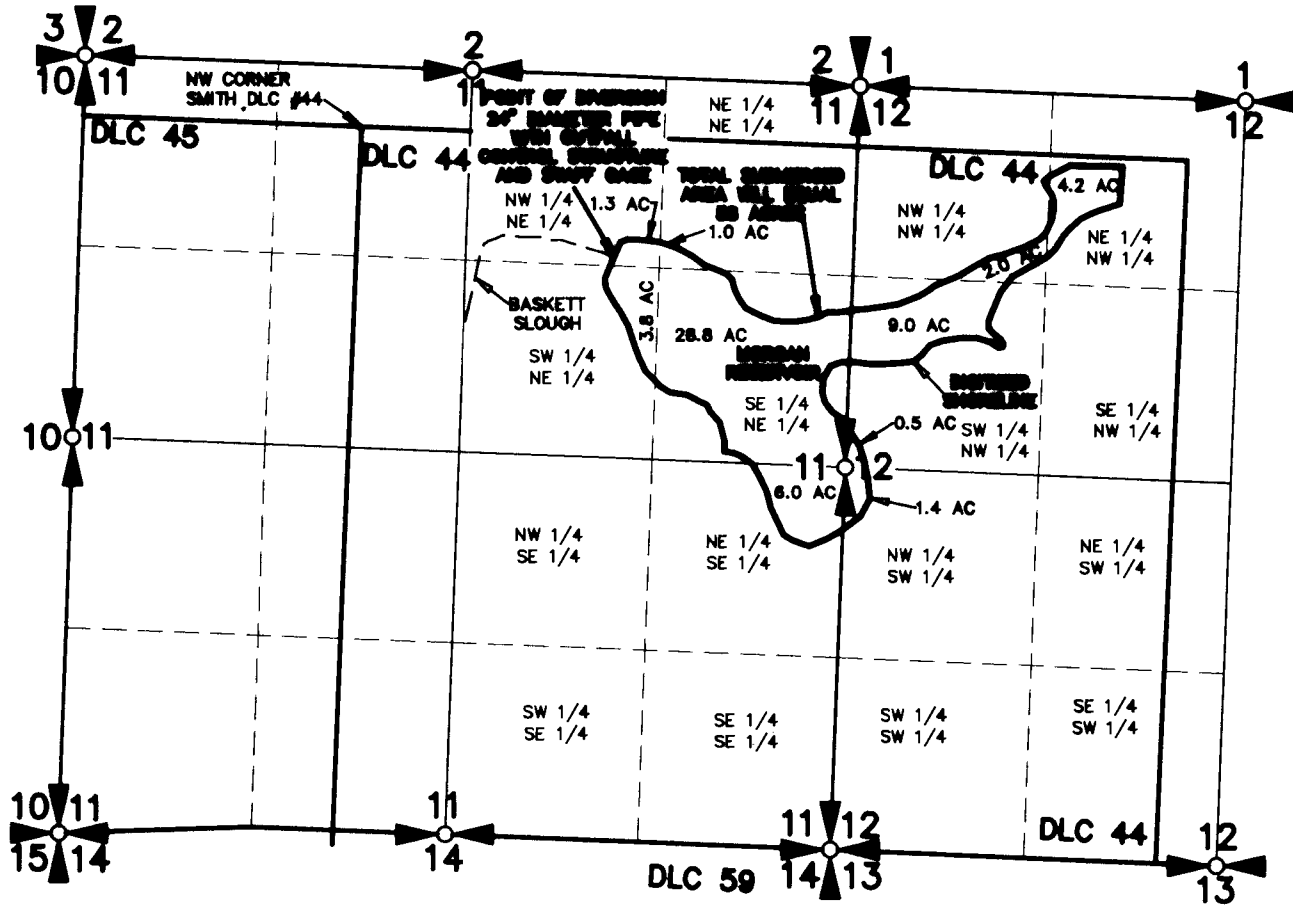

RECEIVED

APR 07 2007

WATER RESOURCES DEPT  
SALEM, OREGON

POINT OF DIVERSION IS S62°04'30"E,  
1925 FEET FROM THE NW CORNER OF  
THE ABSALOM SMITH D.L.C. NO. #44

THE PURPOSE OF THIS MAP IS TO IDENTIFY  
THE LOCATION OF THE WATER RIGHT. IT IS  
NOT INTENDED TO PROVIDE INFORMATION  
RELATIVE TO THE LOCATION OF PROPERTY  
OWNERSHIP BOUNDARY LINES.



SCALE: 1"=1320'