

T 23 S, R 31 E, WM
R 32 E, WM

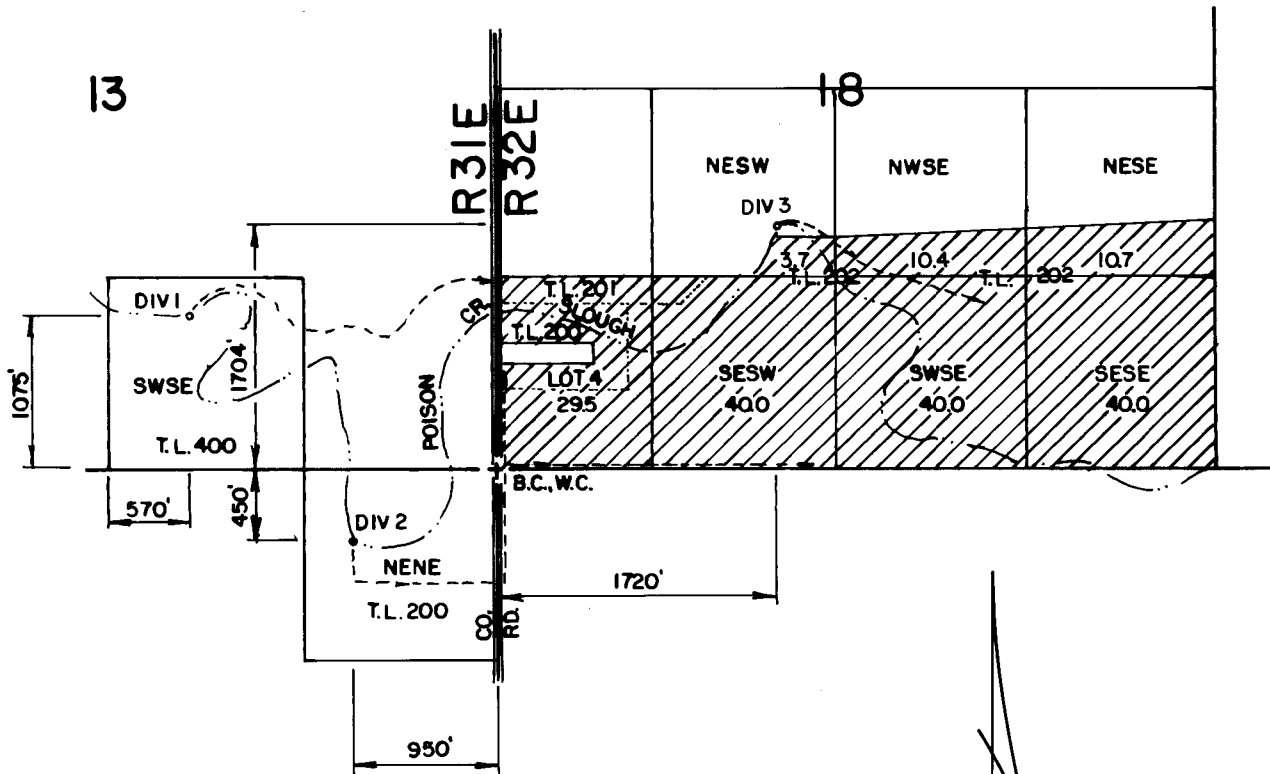

24

THE PURPOSE OF THIS MAP IS TO
IDENTIFY THE LOCATION OF THE
WATER PIPES. THIS MAP IS INTENDED
TO PROVIDE INFORMATION RELATIVE
TO THE LOCATION OF UTILITY
OWNERSHIP.

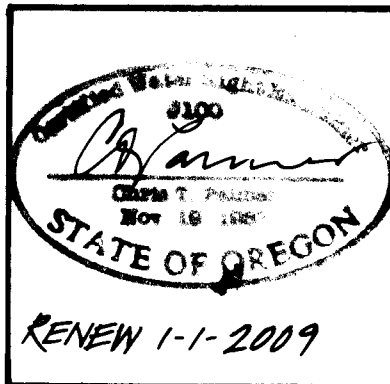

FINAL PROOF SURVEY

UNDER
T-9737

IN THE NAME OF
STEVE RICKMAN

Scale: 4" = 1 MILE

Date: DEC. 2008

Job: 2188-08

Dsn:

Drm: CHRIS

Ckd:



M.A. PALMER & SONS, INC.
ENGINEERING & SURVEYING
711 Ponderosa Village • Box 61
Burns, Oregon 97720

Sht. No.

of

1